

Michael Starke

Sinfonie No. 2 in F

For 2 Oboes, Bassoon, Strings

And Basso Continuo

Sinfonie No. 2 in F Major

Maestoso $\text{♩} = 80$

By MJ Starke

oboe 1

oboe 2

bassn

vln 1

vln 2

vla

bassi

Fuga allegro

10

TEMPO 1

60

Minuet

70

The Minuet section begins on page 70 and consists of seven staves. The time signature is 4/4. The first four staves (Violin I, Violin II, Viola, and Violin III) play a melodic line with a repeating eighth-note pattern. The fifth staff (Violin IV) has a steady eighth-note accompaniment. The sixth staff (Cello) has a rhythmic accompaniment with eighth notes. The seventh staff (Double Bass) has a harmonic accompaniment with quarter notes. The music is in the key of F major.

80

Sinfonie in F Major

Oboe 1

By MJ Starke

Maestoso

Fuga allegro

10

20

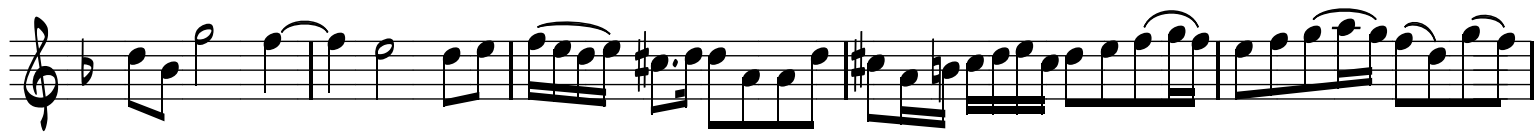

tr

30

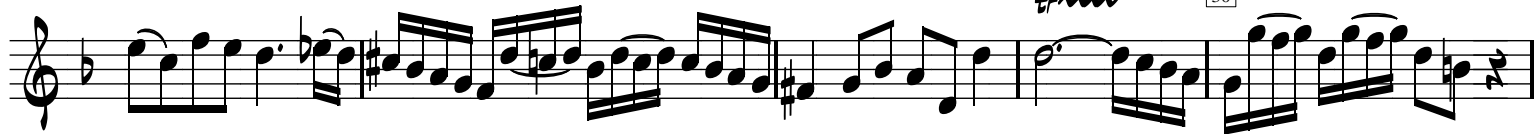

40

50

Sinfonie in F Major

Oboe 2

By MJ Starke

Maestoso

Fuga allegro

10

6

20

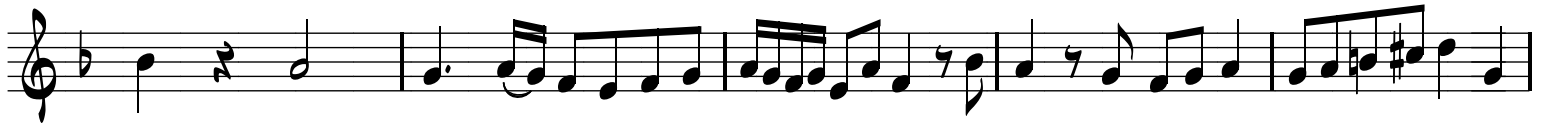

30

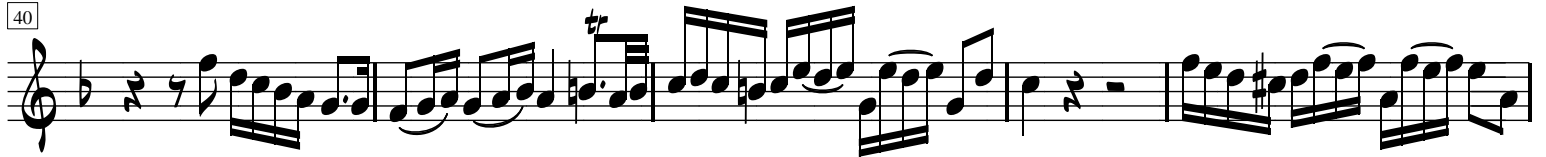

TEMPO 1

60

Minuet

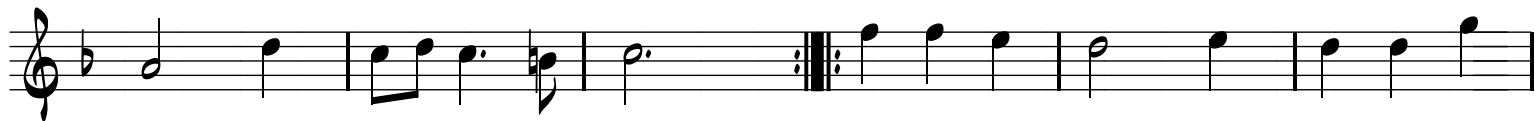
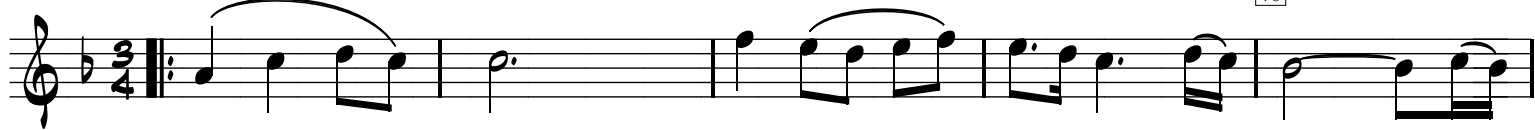

Sinfonie in F Major

Bassoon

By MJ Starke

Maestoso

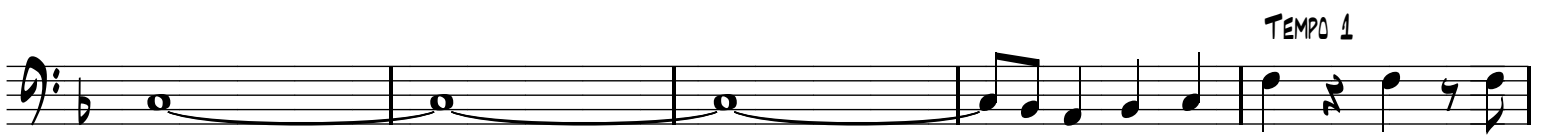
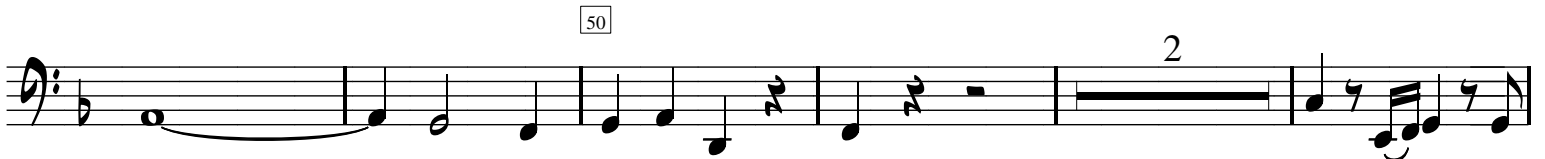

Sinfonie in F Major

Violin 1

By MJ Starke

Maestoso

Fuga allegro

10

20

30

40

5

50

tr TEMPO 1

60

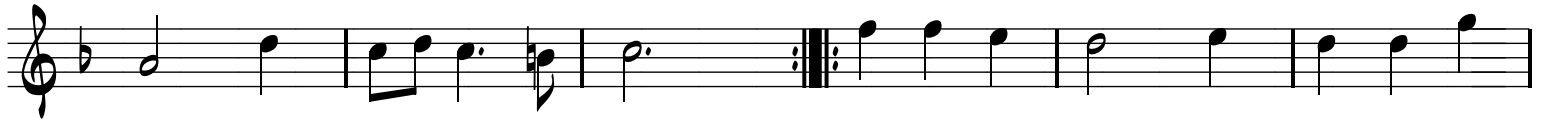
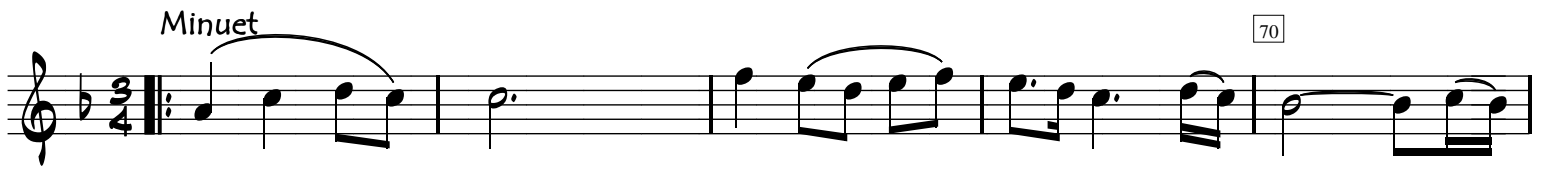

Sinfonie in F Major

Violin 2

By MJ Starke

Maestoso

TEMPO 1

60

Minuet

70

80

Fine

Sinfonie in F Major

Viola

Maestoso

By MJ Starke

Minuet

70

80

Fine

Sinfonie in F Major

Cello/Bass

By MJ Starke

Maestoso

Fuga allegro

10

6

20

6

30

40

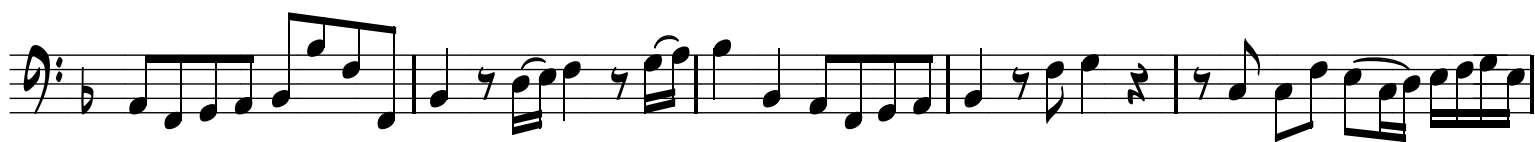

50

3

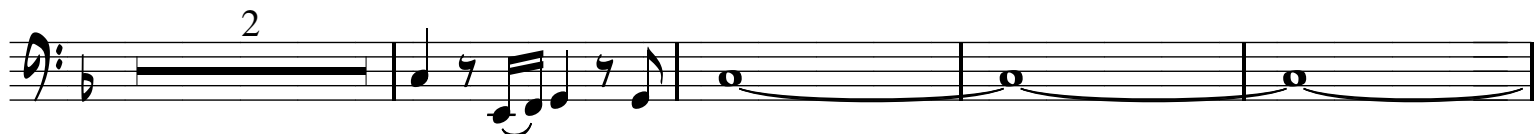

2

TEMPO 1

60

Minuet

70

80

Sinfonie No. 2 in F Major

By MJ Starke

Maestoso ♩ = 80

The third system continues the musical piece. A second ending bracket labeled "6" is located at the end of the system.

The fourth system features more complex rhythmic patterns in both hands. A third ending bracket labeled "6" is positioned at the end of the system.

The fifth system concludes the piece. A fourth ending bracket labeled "6" is at the end of the system.

40

3

3

50

2

2

TEMPO 1

60

Minuet

70

80

Fine