

Michael Starke

Concerto for Sopranino Recorder
With Strings & BC
In F Major

Concerto for Sopranino Recorder

With Strings and Basso Continuo

1. Allegro

MJ Starke

Sopranino Concerto in F, Page 2

20

Sopranino Concerto in F, Page 3

Sopranino Concerto in F, Page 4

40

Sopranino Concerto in F, Page 5

50

60

Sopranino Concerto in F, Page 6

Sopranino Concerto in F, Page 7

Sopranino Concerto in F, Page 8

90

Sopranino Concerto in F, Page 9

100

Sopranino Concerto in F, Page 10

2. Adagio

110

Sopranino Concerto in F, Page 11

Sopranino Concerto in F, Page 12

Sopranino Concerto in F, Page 13

3. Allegro

140

Sopranino Concerto in F, Page 14

150

160

Sopranino Concerto in F, Page 15

Sopranino Concerto in F, Page 16

180

Sopranino Concerto in F, Page 17

190

200

Concerto For Sopranino Recorder With Strings and Basso Continuo

Sopranino Recorder

1. Allegro

4 5 4 Violin 1

21

26

31

36

42

47

52

59

64

69

74

78

82

85

89

95

104

112

119

125

127

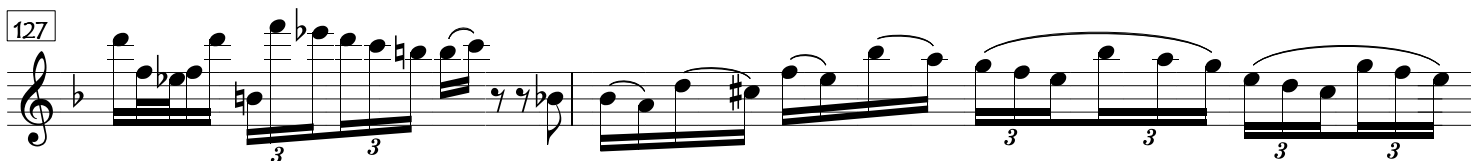

129

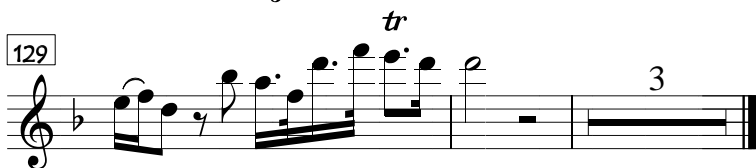

3. Allegro

134

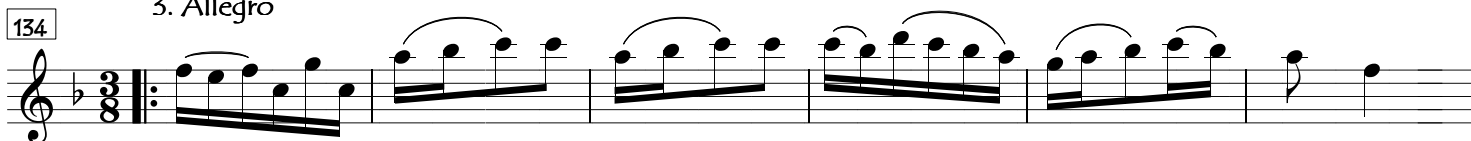

140

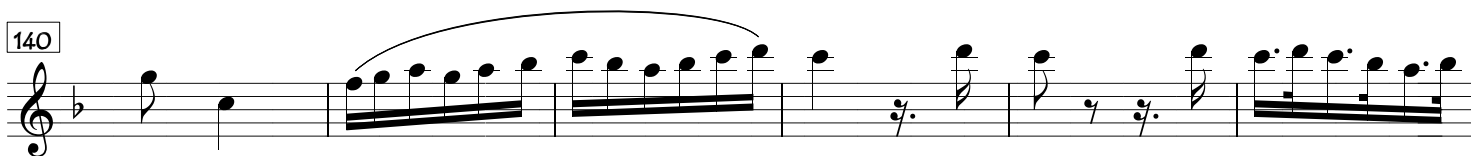

146

152

158

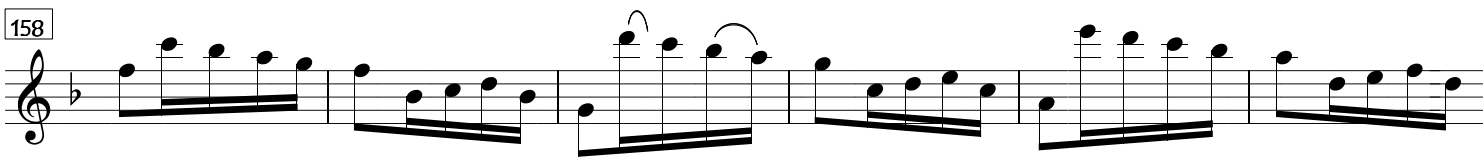

164

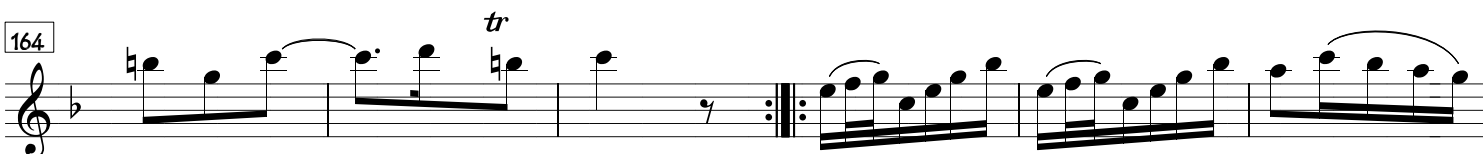

170

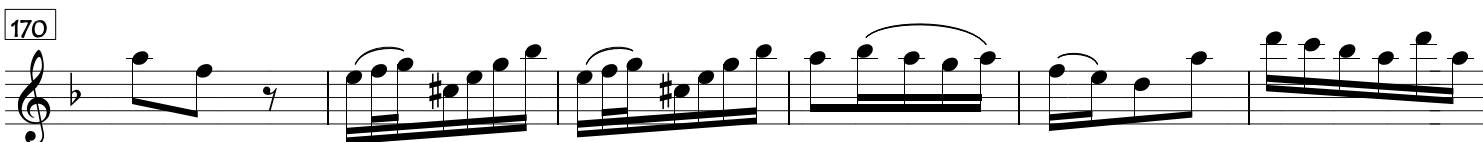

176

181

187

193

199

205

211

Fine

Concerto for Soprano Recorder
Strings and Basso Continuo

Violin 1

MJ Starke
1996

1. Allegro

2. Adagio e staccato

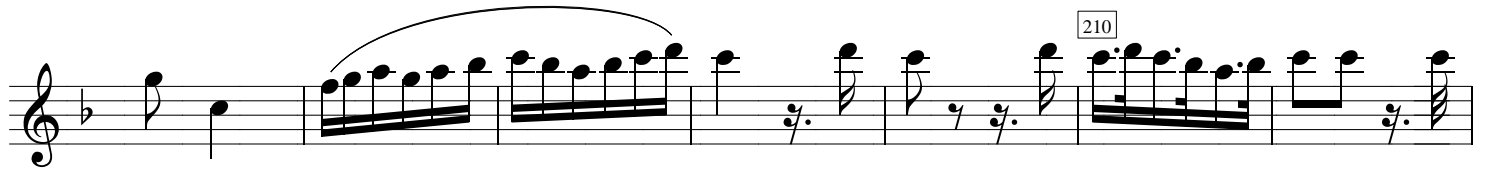
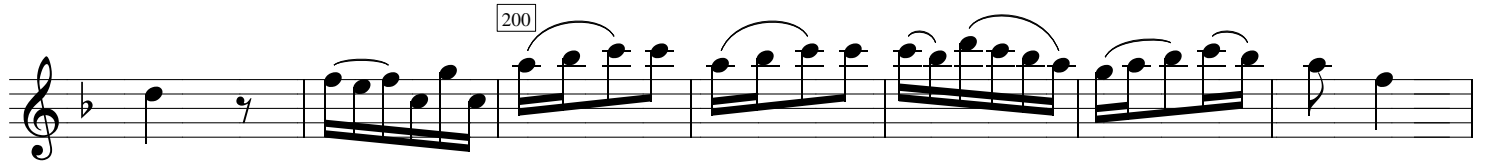
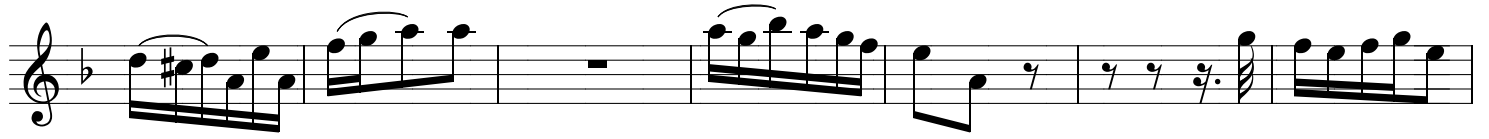

Concerto for Sopranino Recorder and Strings

Violin 2

MJ Starke

1. Allegro

Measure numbers 10, 20, 30, 50, 60, and 70 are indicated in boxes. Dynamics include *f*, *p*, and *mf*. Technical markings include accents (>), slurs, and fingerings (3, 5, 8).

80

6 5 3

p

90

p *f*

100

2. Adagio

110

mp *f*

5

mp *mf*

130

4

f

3. Allegro

f

140

150

p

160

180

p

190

f

200

210

Fine

Concerto for Recorder and Strings in F Major

Viola

MJ Starke
©1996

1. Allegro

f *p*

10

20 30 5 4 5

40 6 *f*

50 *p* *f*

60 *p* *f* 5

70 80 7 5

90 *f*

2. Adagio

3. Allegro

1. Allegro

f *p*

10

20 5 4 30 5 *f*

40 6 >

50 *p*

60 *mf* *f* 6

70 4 3 80 4

90 3 *f*

2. Adagio

3. Allegro

Concerto for Sopranino Recorder, Strings and Basso Continuo in F Major

Continuo Bass

Solo 'cello

MJ Starke

1996

1. Allegro

10

20

30

40

50

60

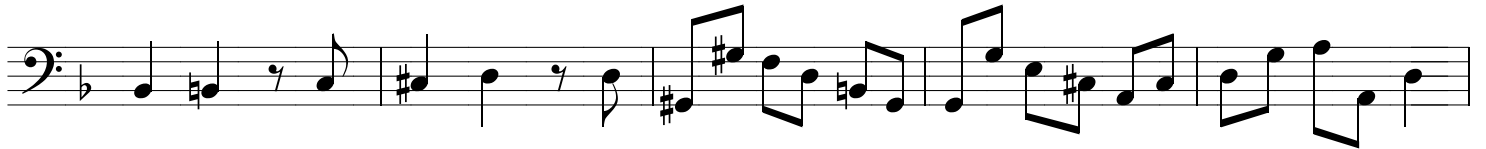

70

80

90

f

p

100

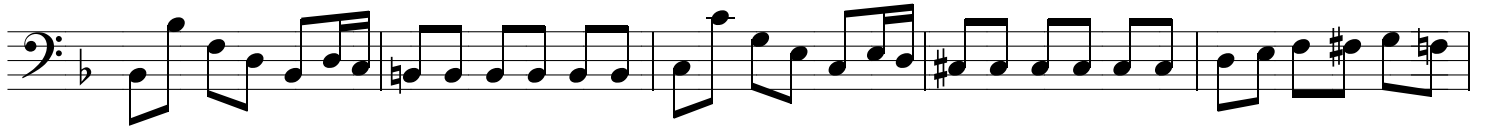

2. Adagio

3. Allegro

160

f

170

5 180 2

190

f

200

210

2

Fine

Concerto for Recorder, Strings & Continuo

MJ Starke
©1996

1. Allegro

ad lib

Clav.

50

60

70

80

2. Adagio

