

Michael Starke

Concerto for Alto Recorder
With Strings & BC
In A Minor

Concerto for Alto Recorder And Strings

Allegro

MJ Starke
2/95

Alto Recorder (Alto Rec) part, measures 1-4. The score includes staves for Oboe 1 (Ofln 1), Oboe 2 (Ofln 2), Clarinet (Ola), and Bass. The tempo is Allegro. The dynamic marking is *mf*.

15

20

25

30

35

40

45

50

55

60

65

70

75

80

85

90

95

100

105

Andante

111

117

122

127

132

137

142

148

154 **Allegro**

161

168

175

182

189

196

203

210

217

224

231

238

245

252

Concerto for Alto Recorder And Strings

Alto Recorder

MJ Starke

Allegro 4 5 5 10 20 30 2 40 50 2 4

120

130

140

Allegro

160

170

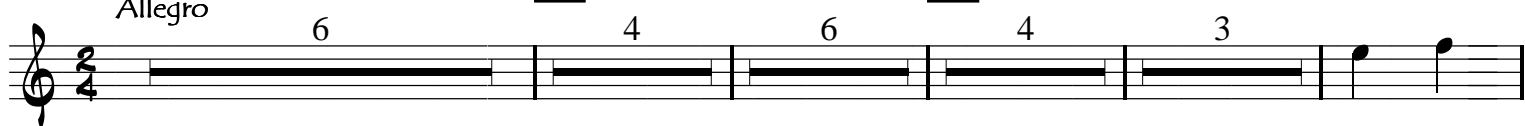

180

190

200

210

220

230

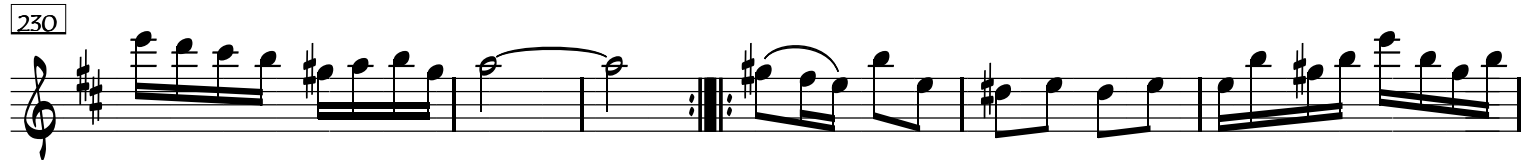

240

3

250

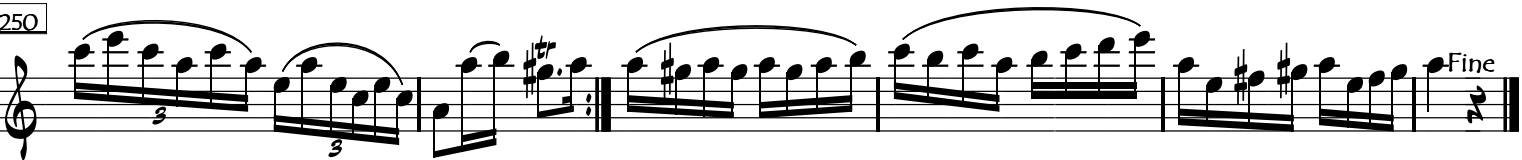

Concerto for Alto Recorder
And Strings

MJ Starke

Violin 1

Allegro

mf

10

20

p

30

f

p

6

f

50

p

100

Andante

PIZZICATO

110

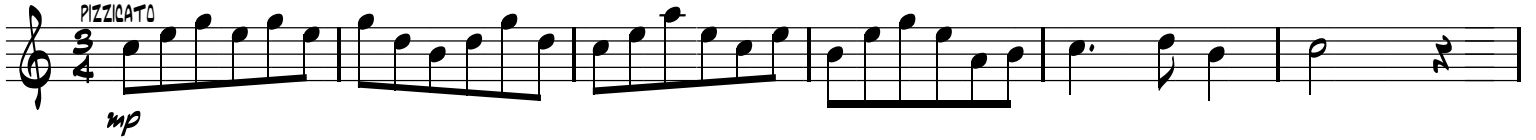

120

130

140

5

150

Allegro

arco

f

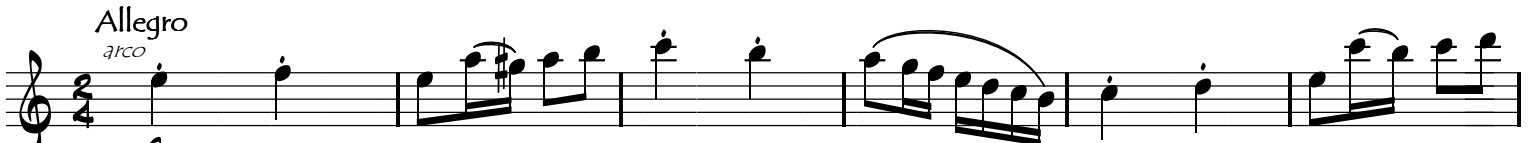

160

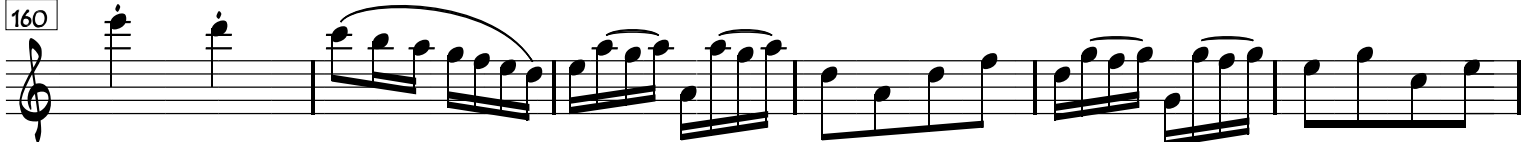

170

f *p*

180

10 simile *f* 5 *f*

210

220 *f* 4

mp

230

240 1. 2. *f*

250 *f* Fine

Concerto for Alto Recorder
And Strings

Violin 2

MJ Starke

Allegro

mf

10

20 *f*

2

p

30 *f*

p

6

f

50

p

60 6 2

70 3 4

f

80

p

f

90

pp *f*

100

110

Andante *Sempre Pizzicato*

120

130

140

150

arco Allegro

160

170

180

190

Concerto for Alto Recorder
And Strings

Violin 2

MJ Starke

Allegro

mf

10

f

20

2

p

30

f

p

6

f

50

p

60 6 2

70 3 4 *f*

80 *p*

90 *pp* *f*

100

110

Andante *Sempre Pizzicato*

120

130

140

5

150

arco Allegro

160

f

170

p

180

190

5

4

2

simile

f

Concerto for Alto Recorder
And Strings

Viola

MJ Starke

Allegro

80

4

f

90

100

110

Andante *Sempre Pizzicato*

mp

120

130

140

150

5

Allegro

160

f

170

p

180

5 4 190 2 simile

f

200

4 2

f

4 4

f

220

mp

230

240

1 2

f

250

4 2

f

Fine

Concerto for Alto Recorder
And Strings

Cello/Bass

MJ Starke

Allegro

mf

10

3

f

20

5

4

tutti

30

f

p

Solo

40

tutti

f

50

8

Solo

60

tutti

f

70
3 4
mf

80
2 4
f *sfz*

Cadenza
90
pp *f*

100
3

Andante
Sempre Pizzicato
110
mp 6

120

130

140
2

150

Allegro 160

f

170

180

190

Tutti *Solo*

f

200 *Tutti* *Solo* *Tutti* 3

210 5 220

230 *mp*

240 1. 2. *f*

Solo 250

Tutti *f* *Fine*

Cembalo

Concerto for Alto Recorder And Strings

Allegro

M.J. Starke

35

40

45

50

62

67

78

88

93

98

105

Andante

110

120

125

130

135

142

147

152

Allegro

157

165

173

181

189

199

216

224

232

240

248
