

Ralf Behrens

Germany, Edewecht

Allegro (Opus 1-2-2 - Version 2 - low) Stanley, John

About the artist

Hello, my name is Ralf Behrens, born in 1958. My instruments are the guitar, the church organ, several recorders and some more. Especially for my pupils and a few small music ensembles I arrange pieces of music for studying and/or performing. Feel free to use my arrangements, but – of course – donations are welcome. Have fun.

Artist page : <https://www.free-scores.com/Download-PDF-Sheet-Music-ralfbehrens.htm>

About the piece

| | |
|-------------------------|--|
| Title: | Allegro [Opus 1-2-2 - Version 2 - low] |
| Composer: | Stanley, John |
| Arranger: | Behrens, Ralf |
| Copyright: | Copyright © Ralf Behrens |
| Publisher: | Behrens, Ralf |
| Instrumentation: | Clarinet and bass guitar |
| Style: | Classical |

Ralf Behrens on [free-scores.com](https://www.free-scores.com)

This work is not Public Domain. You must contact the artist for any use outside the private area.

Prohibited distribution on other website.

- listen to the audio
- share your interpretation
- comment
- contact the artist

Opus 1-2-2 Allegro

Version 2

John Stanley (1712-1786) (Arr.: Ralf Behrens)

www.rabe-musik-und-mehr.de - ©2016 RaBe

♩ = c. 75

Clarinet in Bb

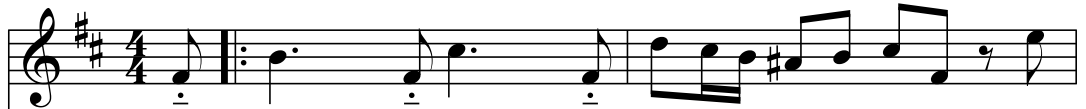

Electric Bass

3

6

9

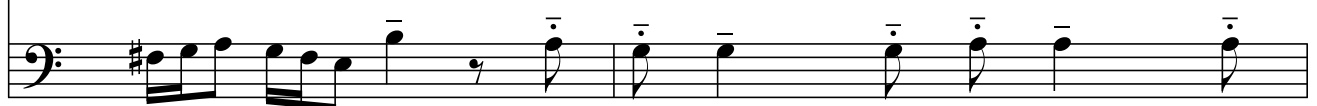

11

13

15

18

20

22

25

27

29

31

34

36

38

41

43
