

Ralf Behrens

Germany, Edewecht

Allegro (Opus 1-2-3 - Version 1 - in F) Stanley, John

About the artist

Hello, my name is Ralf Behrens, born in 1958. My instruments are the guitar, the church organ, several recorders and some more. Especially for my pupils and a few small music ensembles I arrange pieces of music for studying and/or performing. Feel free to use my arrangements, but – of course – donations are welcome. Have fun.

Artist page : <https://www.free-scores.com/Download-PDF-Sheet-Music-ralfbehrens.htm>

About the piece

Title:	Allegro [Opus 1-2-3 - Version 1 - in F]
Composer:	Stanley, John
Arranger:	Behrens, Ralf
Copyright:	Copyright © Ralf Behrens
Publisher:	Behrens, Ralf
Instrumentation:	English Horn and Guitar
Style:	Classical

Ralf Behrens on [free-scores.com](https://www.free-scores.com)

This work is not Public Domain. You must contact the artist for any use outside the private area.

Prohibited distribution on other website.

- listen to the audio
- share your interpretation
- comment
- contact the artist

Opus 1-2-3 Allegro

Version 1

♩ = c. 102

John Stanley (1712-1786) (Arr.: Ralf Behrens)

www.rabe-musik-und-mehr.de - ©2017 RaBe

English Horn in F

Guitar

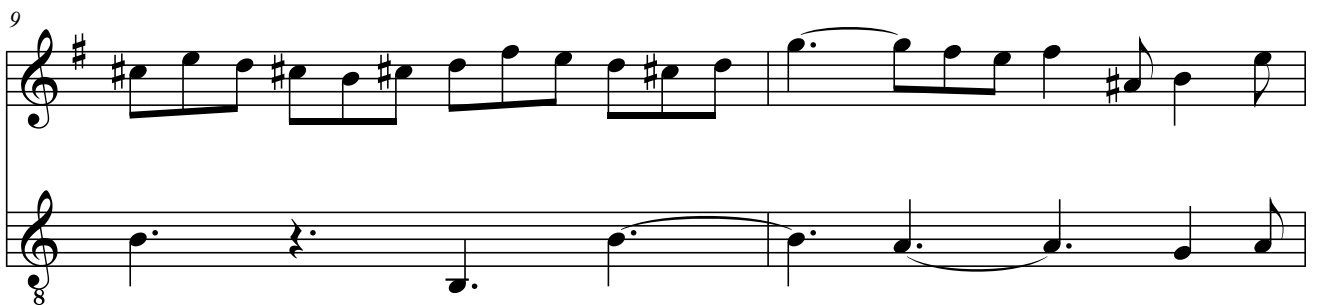
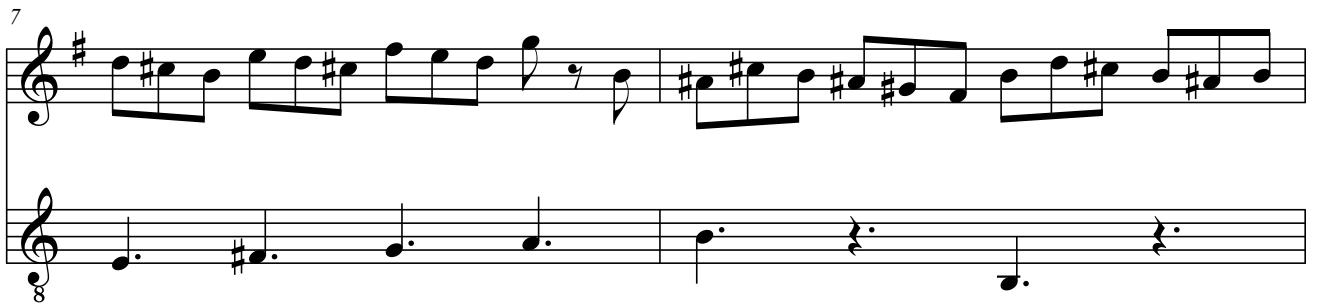

11

14

17

20

22

24

26

28

30

32
