

Stanislav Petrik

Slovakia, Bratislava

Ivanas Dirty Dance

About the artist

Slovakian composer Stanislav Petrik 1980 was born and raised in Bratislava, where he began accordion lessons at ten. He continued his studies at the Music Conservatory in Bratislava. Later he also studied percussion instruments and piano. In 2007 he began serious composition studies with Peter Machajdik. Since then he has composed a number of chamber, orchestral and vocal works. Stanislav Petrik is a post-minimalist whose works draw on European and American musical traditions. His music is repetitive and similar to the minimalists. But unlike the minimalists, he uses longer melodic patterns and more complex European harmonies.

Artist page : <https://www.free-scores.com/Download-PDF-Sheet-Music-stanislavpetrik.htm>

About the piece

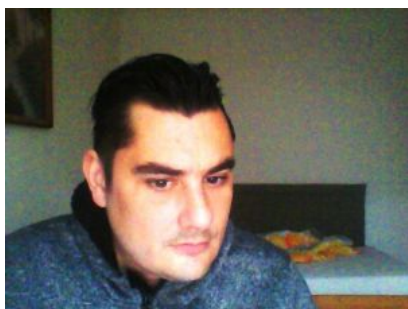

Title:	Ivanas Dirty Dance
Composer:	Stanislav Petrik
Arranger:	Stanislav Petrik
Copyright:	Copyright © SOZA
Publisher:	Stanislav Petrik
Instrumentation:	2 Pianos
Style:	Modern classical

Stanislav Petrik on [free-scores.com](https://www.free-scores.com)

This work is not Public Domain. You must contact the artist for any use outside the private area.

Prohibited distribution on other website.

- listen to the audio
- share your interpretation
- comment
- contact the artist

Score

Ivanas Dirty Dance

♩ = 120

molto espressivo

Stanislav Petrik

con brio sempre

Piano 1

Piano 2

Pno. 1

Pno. 2

Copyright 2020 by Stanislav Petrik

Pno. 1

6

Pno. 2

6

Pno. 1

9

Pno. 2

9

12

Pno. 1

12

Pno. 2

15

Pno. 1

15

Pno. 2

Pno. 1

17

Pno. 2

17

Pno. 1

19

Pno. 2

19

22

Pno. 1

Pno. 2

22

Pno. 1

Pno. 2

24

Pno. 1

Pno. 2

24

Pno. 1

27

Pno. 2

27

Pno. 1

31

Pno. 2

31

Pno. 1

34

Pno. 2

34

Pno. 1

37

Pno. 2

37

Pno. 1

Pno. 2

Pno. 1

Pno. 2

Pno. 1

52

Pno. 2

52

Pno. 1

54

Pno. 2

54

Pno. 1

57

Pno. 2

57

Pno. 1

59

Pno. 2

59

Pno. 1

62

Pno. 2

62

Pno. 1

66

Pno. 2

66

Pno. 1

69

Pno. 2

69

Pno. 1

72

Pno. 2

72

Pno. 1

75

Pno. 2

75

Pno. 1

78

Pno. 2

78

Pno. 1

81

Pno. 2

81

Pno. 1

84

Pno. 2

84

Pno. 1

87

Pno. 2

87

Pno. 1

89

Pno. 2

89

92

Pno. 1

92

Pno. 2

95

Pno. 1

95

Pno. 2

Pno. 1

99

Pno. 2

99

Pno. 1

102

Pno. 2

102

Pno. 1

105

Pno. 2

105

Pno. 1

rit.

108

Pno. 2

108

117

Pno. 1

Pno. 2

117

120

Pno. 1

Pno. 2

Fine

