

Stanislav Petrik

Slovakia, Bratislava

Fighting the Romans

About the artist

Slovakian composer Stanislav Petrik 1980 was born and raised in Bratislava, where he began accordion lessons at ten. He continued his studies at the Music Conservatory in Bratislava. Later he also studied percussion instruments and piano. In 2007 he began serious composition studies with Peter Machajdik. Since then he has composed a number of chamber, orchestral and vocal works. Stanislav Petrik is a post-minimalist whose works draw on European and American musical traditions. His music is repetitive and similar to the minimalists. But unlike the minimalists, he uses longer melodic patterns and more complex European harmonies.

Artist page : <https://www.free-scores.com/Download-PDF-Sheet-Music-stanislavpetrik.htm>

About the piece

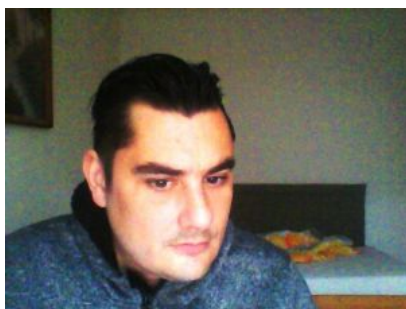

Title: Fighting the Romans
Composer: Stanislav Petrik
Arranger: Stanislav Petrik
Copyright: Copyright © SOZA
Publisher: Stanislav Petrik
Instrumentation: Cello, Piano, Drums
Style: Modern classical

Stanislav Petrik on [free-scores.com](https://www.free-scores.com)

This work is not Public Domain. You must contact the artist for any use outside the private area.

Prohibited distribution on other website.

- listen to the audio
- share your interpretation
- comment
- contact the artist

Boj Rimanov

Score

Fighting the Romans

Allegro (M.M. ♩ = c. 120)

Stanislav Petrik

2
3

Tbn.

Tuba

D. S. 1

D. S. 2

Pno.

Vln. I

Vln. II

Vc.

a 3

non legato sempre

Leo.

*

4
5

Tbn.

Tuba

D. S. 1

D. S. 2

Pno.

Vln. I

Vln. II

Vc.

cantabile

a 2

6
7

8^{va}-----

Tbn.

Tuba

D. S. 1

D. S. 2

Pno.

Vln. I

Vln. II

Vc.

tutti

7

5

5

Detailed description of the musical score: The score is for a percussion and string ensemble. It begins at measure 6. The Tbn. and Tuba parts play a low, sustained note with an *8^{va}* marking. The D.S. 1 and D.S. 2 parts play a rhythmic pattern of eighth notes with accents. The Pno. part has a complex, arpeggiated texture in the right hand, while the left hand is mostly silent. The Vln. I and Vln. II parts play a melodic line with a slur and a fermata, featuring a quintuplet of eighth notes. The Vc. part is silent. The score concludes at measure 7 with a *tutti* marking.

9

Tbn.

Tuba

D. S. 1

D. S. 2

Pno.

Vln. I

Vln. II

Vc.

fff

fff

ff

sul ponticello

a 3

a 2

5

Detailed description of the musical score: The score is for measures 9 through 12. It features six staves: Tbn., Tuba, D.S. 1, D.S. 2, Pno., and Vc. The time signature changes from 3/8 to 6/4, then to 5/4, and finally back to 6/4. The Tbn. and Tuba parts have articulations 'a 3' and 'a 2' respectively. The D.S. 1 and D.S. 2 parts consist of rhythmic patterns with accents. The Pno. part has sustained chords in the right hand and a tremolo in the left hand. The Vln. I and II parts are mostly silent, with a *fff* dynamic marking. The Vc. part has a *fff* dynamic in measure 9, *ff* in measure 10, and *sul ponticello* in measure 11. A fermata is present over the final note of the Vc. part in measure 12.

8
12

Tbn.

Tuba

D. S. 1

D. S. 2

Pno.

Vln. I

Vln. II

Vc.

a 2

13 *8va*-----

Tbn.

Tuba

D. S. 1

D. S. 2

Pno.

Vln. I

Vln. II

Vc.

fff

10
14

Tbn.

14

Tuba

14

D. S. 1

D. S. 2

14

Pno.

fff

14

Vln. I

sul ponticello

ff

14

Vln. II

sul ponticello

ff

Vc.

15

Tbn.

15

Tuba

15

D. S. 1

15

D. S. 2

3

5

Pno.

15

5

Vln. I

15

5

Vln. II

15

Vc.

3

18

Tbn. *f* *a 2* *8va*

Tuba *f*

D. S. 1

D. S. 2

Pno.

Vln. I *mf*

Vln. II *mf*

Vc. *mf*

20 (8^{va})

Tbn.

20

Tuba

tutti

20

D. S. 1

20

D. S. 2

3 3 3 3 3 3

3 3 3

20

Pno.

20

Vln. I

20

Vln. II

20

Vc.

22 *tutti*

Tbn. *ff*

Tuba *ff*

D. S. 1

D. S. 2

Pno.

Vln. I *fff* *f*

Vln. II *fff* *f* *tr*

Vc. *fff* *f*

25

Tbn. *a 2* *tutti agitato* *ffff*

Tuba *agitato* *ffff*

D. S. 1 *ffff*

D. S. 2 *ffff*

Pno.

Vln. I *tr* *ffff*

Vln. II *tr* *ffff*

Vc. *ffff*

28

Tbn. *f* *fff* *f* *fff* *f* *fff* *f* *fff*

Tuba *f* *fff* *f* *fff* *f* *fff* *f* *fff*

D. S. 1 *f* *fff* *f* *fff* *f* *fff* *f* *fff*

D. S. 2 *f* *fff* *f* *fff* *f* *fff* *f* *fff*

Pno.

Vln. I *mp* *fff* *p* *fff* *p* *fff* *p* *fff*
agitato

Vln. II *mp* *fff* *p* *fff* *p* *fff* *p* *fff*
agitato

Vc. *mp* *fff* *p* *fff* *p* *fff* *p* *fff*

32 *a 2*

Tbn. *ff*

Tuba *ff*

D. S. 1 *ff*

D. S. 2 *ff*

Pno. *ffff*

Vln. I *f*

Vln. II *f*

Vc. *f*

35 *8va*

Tbn.

Tuba

35

D. S. 1

D. S. 2

35

Pno.

35 *tr*

Vln. I

Vln. II

Vc.

The score for page 19 includes the following parts:

38 *solo*

Tbn.

Tuba

D. S. 1

D. S. 2

Pno.

Vln. I

Vln. II

Vc.

40

Tbn.

40

Tuba

40

D. S. 1

D. S. 2

40

Pno.

40

Vln. I

Vln. II

Vc.

42

Tbn.

Tuba

D. S. 1

D. S. 2

Pno.

Vln. I

Vln. II

Vc.

- Tbn. (Trumpet):** Silent throughout.
- Tuba:** Silent throughout.
- Vln. I (Violin I):** Silent throughout.
- Vln. II (Violin II):** Silent throughout.
- Vc. (Violoncello):** Silent throughout.

44

Tbn.

Tuba

D. S. 1

D. S. 2

Pno.

Vln. I

Vln. II

Vc.

10
8

10
8

10
8

10
8

10
8

10
8

10
8

10
8

10
8

46 *tutti*

Tbn. *a 2*

Tuba *a 2*

D. S. 1 *3*

D. S. 2 *3*

Pno. *f* *fff*

Vln. I *fff*

Vln. II *fff*

Vc. *fff*

48

Tbn.

48

Tuba

48

D. S. 1

48

D. S. 2

48

Pno.

48

Vln. I

Vln. II

Vc.

3

50 *8va*

Tbn.

50 *solo*

Tuba

50

D. S. 1

50

D. S. 2

3 3

Pno.

50

Vln. I

Vln. II

Vc.

52 *a 3*

Tbn.

52 *a 2*

Tuba

52

D. S. 1

52

D. S. 2

52

Pno.

52

Vln. I

52

Vln. II

52

Vc.

53 *tutti*

Tbn.

Tuba

D. S. 1

D. S. 2

Pno.

Vln. I

Vln. II

Vc.

53 *tutti*

53 *tutti*

53

3

3

53

f *ffff*

53

53

53

56

Tbn.

56

Tuba

solo

56

D. S. 1

56

D. S. 2

56

Pno.

ffff

ff

ff

56

Vln. I

ff

56

Vln. II

ff

56

Vc.

ff

- Pno. (Piano):** The right hand plays a sequence of chords: G2-B2, G2-B2, G2-B2, G2-B2, G2-B2, G2-B2, G2-B2, G2-B2. The left hand plays a sequence of chords: G2-B2, G2-B2, G2-B2, G2-B2, G2-B2, G2-B2, G2-B2, G2-B2.
- Vln. I (Violin I):** Plays a sustained note G4 with a breath mark (tr).
- Vln. II (Violin II):** Plays a sustained note G4 with a breath mark (tr).
- Vc. (Violoncello):** Plays a sustained note G2 with a breath mark (tr).

61

Tbn.

Tuba

D. S. 1

D. S. 2

Pno.

Vln. I

Vln. II

Vc.

64 *solo*

Tbn.

Tuba

D. S. 1

D. S. 2

Pno.

Vln. I

Vln. II

Vc.

67 *agitato*

Tbn. *p* *ffff* *p* *ffff* *p* *ffff*

Tuba *p* *ffff* *p* *ffff* *p* *ffff*

D. S. 1 *f* *ffff* *f* *ffff* *f* *ffff*

D. S. 2 *f* *ffff* *f* *ffff* *f* *ffff*

Pno. *p* *ffff* *p* *ffff* *p* *ffff*

Vln. I *p* *ffff* *p* *ffff* *p* *ffff*

Vln. II *p* *ffff* *p* *ffff* *p* *ffff*

Vc. *p* *ffff* *p* *ffff* *p* *ffff*

agitato

agitato

agitato

70 *tutti*

Tbn. *p* *ffff* *ff*

Tuba *p* *ffff* *ff* *tutti*

D. S. 1 *f* *ffff* *ff*

D. S. 2 *f* *ffff* *ff*

Pno. *p* *ffff*

Vln. I *p* *ffff* *ff*

Vln. II *p* *ffff* *ff*

Vc. *p* *ffff* *ff*

tr

73

Tbn.

Tuba

D. S. 1

D. S. 2

Pno.

Vln. I

Vln. II

Vc.

76

Tbn.

Tuba

D. S. 1

D. S. 2

Pno.

Vln. I

Vln. II

Vc.

78

Tbn.

Tuba

D. S. 1

D. S. 2

Pno.

Vln. I

Vln. II

Vc.

ffff *pp*

ffff *pp*

ffff *pp*

ffff *pp*

40

80

Tbn.

Tuba

D. S. 1

D. S. 2

Pno.

Vln. I

Vln. II

Vc.

pp ————— *ffff* *pp* ————— *ffff*

82

Tbn.

Tuba

D. S. 1

D. S. 2

Pno.

Vln. I

Vln. II

Vc.

pp ————— *ffff*

pp ————— *ffff*

pp ————— *ffff*

pp ————— *ffff*

fff

fff

tr tr tr tr tr tr

tr tr tr tr tr tr

tr tr tr tr tr tr

86 *agitato*

Tbn. *f* *ffff* *f* *ffff* *f* *ffff* *f* *ffff*

Tuba *f* *ffff* *f* *ffff* *f* *ffff* *f* *ffff*

D. S. 1 *f* *ffff*

D. S. 2 *f* *ffff*

Pno.

Vln. I *tr* *ffff* *p* *ffff* *p* *ffff* *p* *ffff* *p* *ffff* *p*

Vln. II *tr* *ffff* *p* *ffff* *p* *ffff* *p* *ffff* *p* *ffff* *p*

Vc. *tr* *ffff* *p* *ffff* *p* *ffff* *p* *ffff* *p* *ffff* *p*

91

Tbn.

91

Tuba

91

D. S. 1

91

D. S. 2

91

Pno.

91

Vln. I

91

Vln. II

91

Vc.

fff

fff

fff

fff

espressivo

espressivo

espressivo

fff

fff

fff

93

Tbn.

Tuba

D. S. 1

D. S. 2

Pno.

Vln. I

Vln. II

Vc.

94

Tbn. *ff* *a 2*

Tuba *ff* *a 2*

D. S. 1 *ff*

D. S. 2 *ff* 3

Pno. *ff* *Red.*

Vln. I

Vln. II *ff*

Vc. *ff*

96

Tbn.

Tuba

D. S. 1

D. S. 2

Pno.

Vln. I

Vln. II

Vc.

a 3

98

Tbn.

Tuba

D. S. 1

D. S. 2

8va

Pno.

Vln. I

Vln. II

Vc.

ff

ff

6/4

99 *a 2^{8va}*

Tbn.

Tuba

D. S. 1

D. S. 2

Pno.

Vln. I

Vln. II

Vc.

100 (8^{va})

Tbn.

Tuba

D. S. 1

D. S. 2

Pno.

Vln. I

Vln. II

Vc.

101 (8^{va})----- tutti

Tbn.

Tuba

D. S. 1

D. S. 2

Pno.

Vln. I

Vln. II

Vc.

103

Tbn. *a 3*

Tuba *a 2*

D. S. 1

D. S. 2

Pno.

Vln. I

Vln. II *fff*

Vc. *fff*

106 *a 2*

Tbn.

Tuba

D. S. 1

D. S. 2

Pno.

Vln. I

Vln. II

Vc.

107 *8va*-----

Tbn.

Tuba

D. S. 1

D. S. 2

Pno.

Vln. I

Vln. II

Vc.

108

Tbn.

Tuba

D. S. 1

D. S. 2

Pno.

Vln. I

Vln. II

Vc.

- Vc. (Violoncello):** Remains silent throughout the passage.

109

Tbn.

109

Tuba

109

D. S. 1

109

D. S. 2

109

Pno.

109

Vln. I

109

Vln. II

Vc.

112

Tbn. *f*
a 2

Tuba *f*

D. S. 1

D. S. 2

Pno.

Vln. I *mf*

Vln. II *mf*

Vc. *mf*

114

Tbn. *a 3*

Tuba *tutti*

D. S. 1

D. S. 2

Pno.

Vln. I

Vln. II

Vc.

Detailed description of the musical score: The score is for measures 114 and 115. It features six staves: Tbn., Tuba, D. S. 1, D. S. 2, Pno., and Vln. I. Vln. II and Vc. are also present but have no notation in these measures. The key signature has one flat (B-flat), and the time signature changes from 6/4 to 5/4. The Tbn. part has a triplet of eighth notes in measure 115. The Tuba part has a *tutti* marking and a triplet of eighth notes in measure 115. The D. S. 1 and D. S. 2 parts feature rhythmic patterns with accents and triplets. The Pno. part is silent. The Vln. I and Vln. II parts have long notes with accents. The Vc. part has long notes with accents.

tutti
agitato

116

Tbn.

ff
agitato

116

Tuba

ff

116

D. S. 1

D. S. 2

Pno.

116

agitato

Vln. I

agitato *fff*

Vln. II

fff

Vc.

agitato *fff*

120

Tbn.

Tuba

D. S. 1

D. S. 2

Pno.

Vln. I

Vln. II

Vc.

a 2

tr

tr

tr

123 *solo* *agitato*

Tbn.

Tuba

D. S. 1

D. S. 2

Pno.

Vln. I

Vln. II

Vc.

Performance instructions include *solo* for the Tbn. part, *agitato* for the Tuba, D. S. 1, D. S. 2, and Vc. parts, and *tr* (trill) for the Vln. I and Vln. II parts. Dynamic markings range from *ffff* (fortississimo) to *p* (piano).

126 *f* *ffff* *f* *ffff* *ff* *a 2*

Tbn.

126 *f* *ffff* *f* *ffff* *ff* *a 2*

Tuba

126 *f* *ffff* *f* *ffff* *ff*

D. S. 1

126 *f* *ffff* *f* *ffff* *ff*

D. S. 2

126 *ffff*

Pno.

126 *p* *ffff* *p* *ffff* *f*

Vln. I

126 *p* *ffff* *p* *ffff* *f*

Vln. II

126 *p* *ffff* *p* *ffff* *f*

Vc.

130

Tbn.

Tuba

D. S. 1

D. S. 2

Pno.

Vln. I

Vln. II

Vc.

133

Tbn.

Tuba

D. S. 1

D. S. 2

Pno.

Vln. I

Vln. II

Vc.

135

Tbn. *7* *6/4*

Tuba *7* *6/4*

D. S. 1 *7* *6/4*

D. S. 2 *7* *6/4*

Pno. *7* *6/4*

Vln. I *7* *6/4*

Vln. II *7* *6/4*

Vc. *7* *6/4*

tr.

8va

5

b

136

Tbn.

Tuba

D. S. 1

D. S. 2

Pno.

non legato

ped.

Vln. I

Vln. II

Vc.

138

Tbn.

Tuba

D. S. 1

D. S. 2

Pno.

Vln. I

Vln. II

Vc.

non legato

Ped.

3

*

140

Tbn.

Tuba

D. S. 1

D. S. 2

Pno.

Vln. I

Vln. II

Vc.

140

140

140

140

140

140

140

140

10/8

10/8

10/8

10/8

10/8

10/8

10/8

10/8

10/8

142 *tutti*

Tbn.

Tuba

D. S. 1

D. S. 2

Pno.

Vln. I

Vln. II

Vc.

142 *tutti*

142 *tutti*

142

142

142

f *fff*

fff *fff*

fff