

just around the corner of my eyes

giuseppe stablum

Red. simile

5

10

15

20

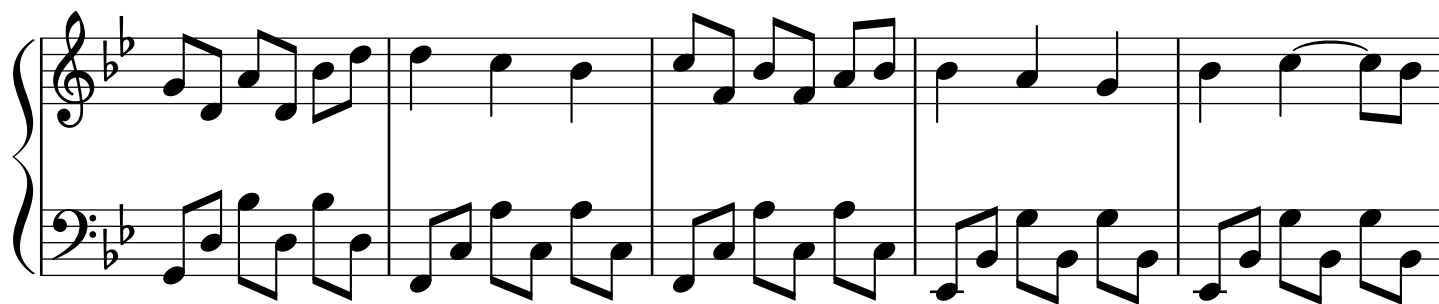

25

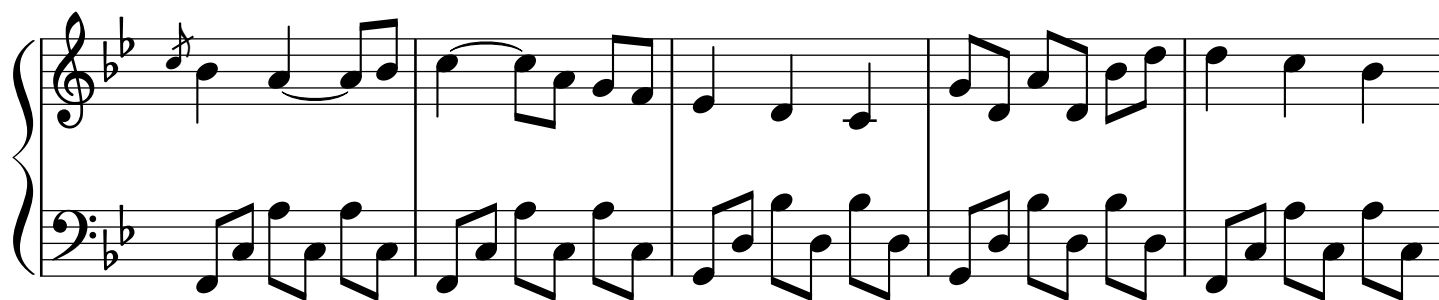

30

35

