

# Gustav Anderson

United States (USA), Norwalk

## STARS AND STRIPES for Clarinets Sousa, John Philip

### About the artist

A ROSE BY ANY OTHER NAME.....Hello...in order to keep my sheet music separate from my MP3 music on Freescores I, LEONARD ANDERSON, have established this second account...GUSTAV is my middle name....to hear my MP3's click on LEONARD ANDERSON under INTERPRETER

**Qualification:** BA, MA, Ed.D, Ph.D in music and education

**Artist page :** <https://www.free-scores.com/Download-PDF-Sheet-Music-gustavanderson.htm>

### About the piece

**Title:** STARS AND STRIPES for Clarinets

**Composer:** Sousa, John Philip

**Arranger:** Anderson, Gustav

**Copyright:** GA@ARP

**Publisher:** Anderson, Gustav

**Instrumentation:** 4 clarinets (quartet)

**Style:** March

**Comment:** For clarinets lovers

Gustav Anderson on [free-scores.com](https://www.free-scores.com)

- listen to the audio
- share your interpretation
- comment
- contact the artist

Score

# [Title]

[Composer]

upper

lower

14

14

14

14

14

14

14

26

26

26

26

26

26

26

26

||

30

30

30

30

30

30

30

30

34

34

34

34

34

34

34

38

38

38

38

38

38

38

38

38

42

42

42

42

42

42

42

46

46

46

46

46

46

46

46

46

51

51

51

51

51

51

51

51

51

55

55

55

55

55

55

55

55

59

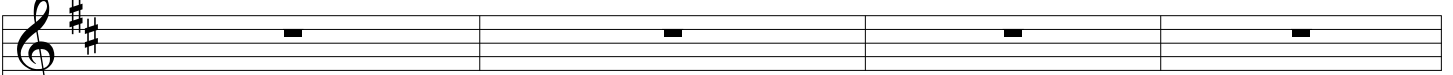

59

59

59

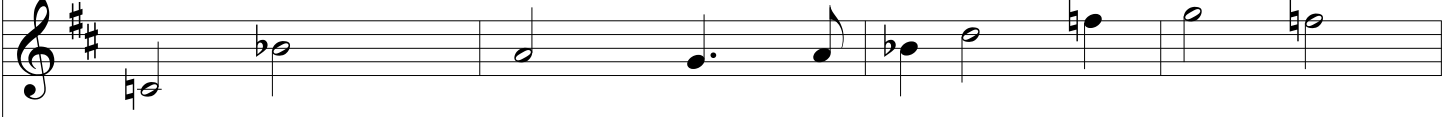

59

59

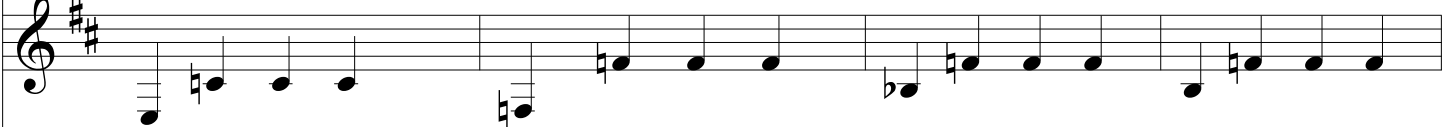

59

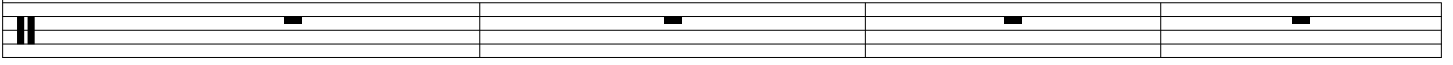

63

63

63

63

63

63

63

72

72

72

72

72

72

72

72

81

81

81

81

81

81

81

81

81

89

89

89

89

89

89

89

93

93

93

93

93

93

93

93

98

98

98

98

98

98

98

98

98

98

102

102

102

102

102

102

102

102

102

106

106

106

106

106

106

106

106

111

111

111

111

111

111

111

111

111

115

115

115

115

115

115

115

115

115

119

119

8

119

119

119

119

119

119

123

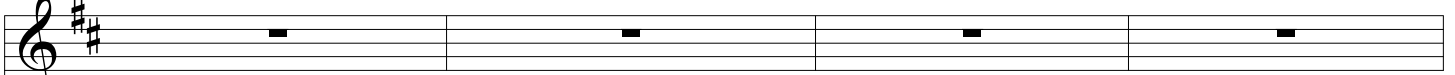

123

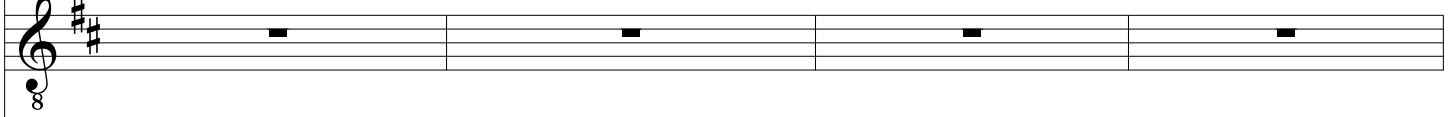

123

123

123

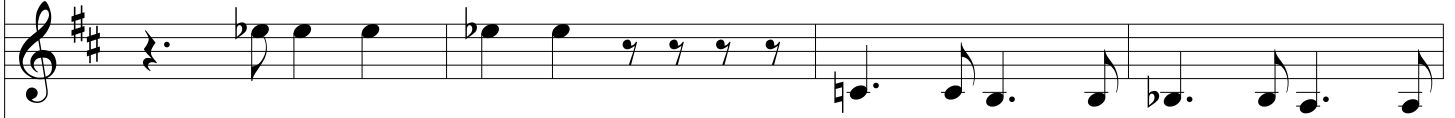

123

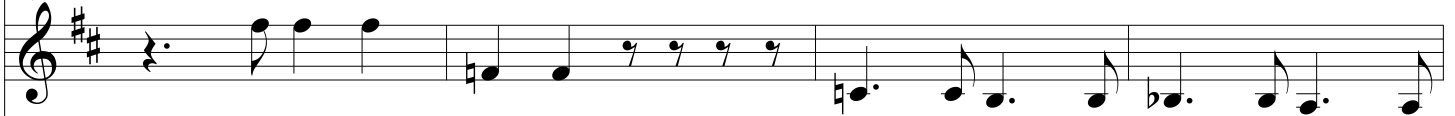

123

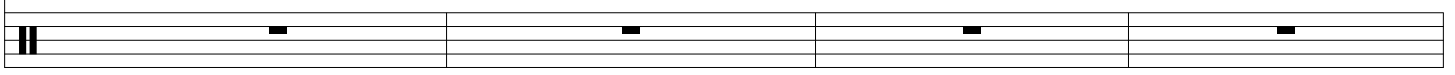
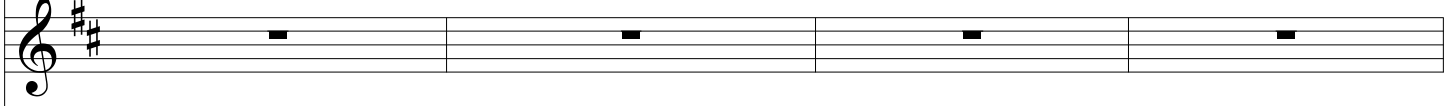

127

127

127

127

127

127

127

131

131

131

131

131

131

131

131

135

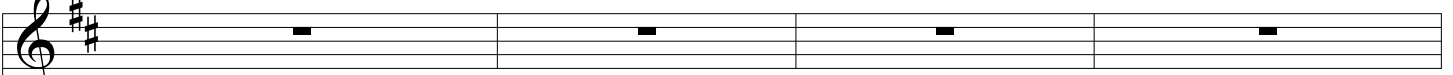

135

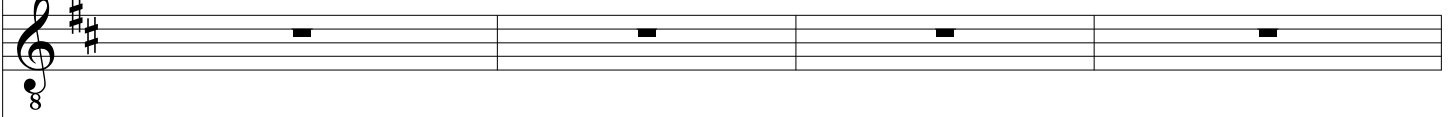

135

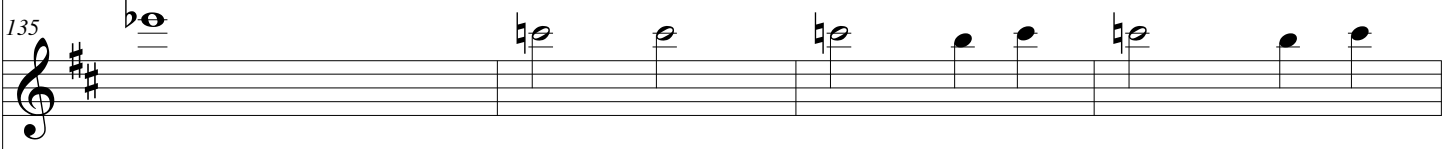

135

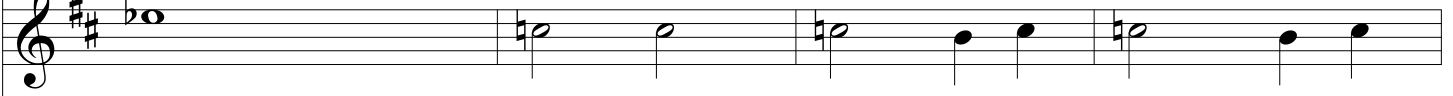

135

135

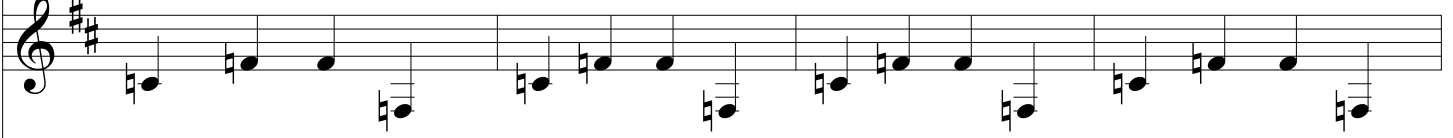

135

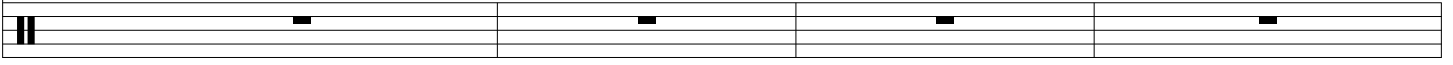
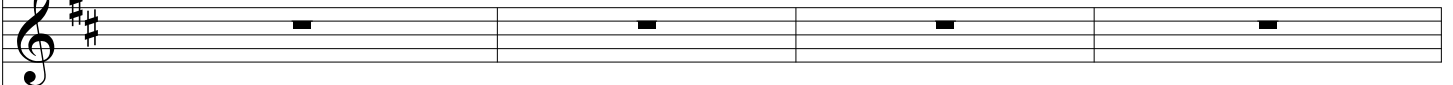

139

139

139

139

139

139

139

139

144

144

144

144

144

144

144

144

148

148

148

148

148

148

148

148

153

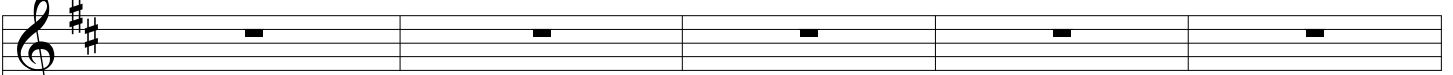

153

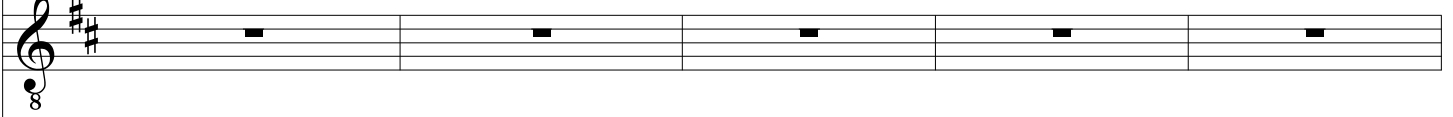

153

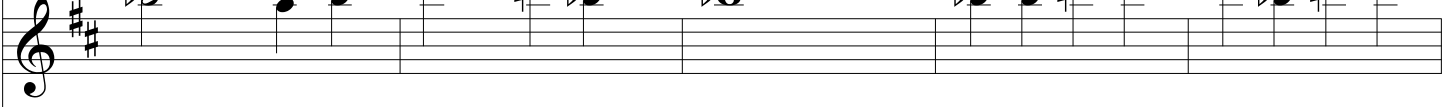

153

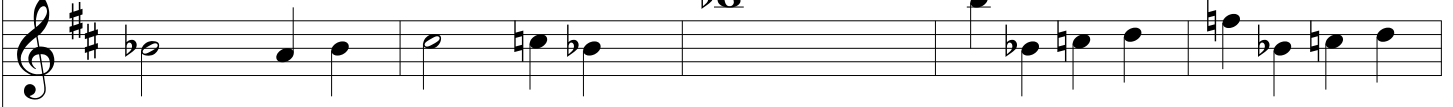

153

153

153

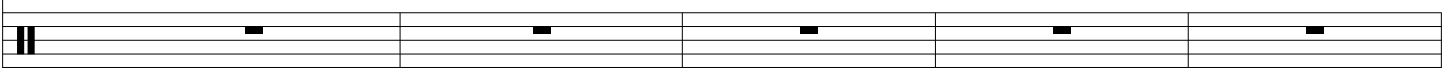

158

158

158

158

158

158

158

158

162

162

162

162

162

162

162

162

||

171

171

171

171

171

171

171

179

179

179

179

179

179

179

179

179

183

183

183

183

183

183

183

183

187

187

187

187

187

187

187

187

187

191

191

191

191

191

191

191

191

191

195

195

195

195

195

195

195

195

195

199

199

199

199

199

199

199

199

||

203

203

203

203

203

203

203

203

||

207

207

207

207

207

207

207

207

||

211

211

211

211

211

211

211

211

211

216

216

216

216

216

216

216

216

216

216