

Camerata Contemporânea  
**Trem Mangaratibano**  
Composta sobre um tema de Luiz Gonzaga e Humberto Teixeira

Wellington Sousa - 1988  
Pindoretama 23/06/2009

Adante

The musical score is written for a chamber orchestra. It features the following instruments and parts:

- Flauta I: Rested throughout the score.
- Flauta II: Enters in the second measure with a melodic line, marked *mf*.
- Oboé: Enters in the second measure with a melodic line, marked *mp*.
- Clarinete B: Enters in the second measure with a melodic line, marked *mp*.
- Fagote: Enters in the second measure with a melodic line, marked *mp*.
- Trompa F: Enters in the second measure with a melodic line, marked *mp*.
- Trompete B: Rested throughout the score.
- Trombone: Rested throughout the score.
- Tuba: Rested throughout the score.
- Triângulo: Rested throughout the score.
- Percussão: Rested throughout the score.
- Piano: Rested throughout the score.
- Violino I: Rested throughout the score.
- Violino II: Rested throughout the score.
- Viola: Rested throughout the score.
- Cello: Rested throughout the score.
- Contra Baixo: Rested throughout the score.

5  
Fl. I *mf*

5  
Fl. II *mf*

Ob. *mf*

Cl. B♭ *mf*

Fgt. *mf*

5  
Tp. F

Trpt. B♭

Tbn.

Tuba

5  
Trgl.

5  
Perc.

5  
Pno *mf* *mp*

5  
Vln. I *mp*

5  
Vln. II *mp*

Vla. *mp*

Vlc. *mp*

Cb. *mp*

*a tempo*

10

Fl. I

Fl. II

Ob.

Cl. B♭

Fgt.

10

Trp. F

Trpt. B♭

Tbn.

Tuba

10

Trgl.

10

Perc.

*ppp* ————— *ff*

10

Vln. I

Vln. II

Vla.

Vlc.

Cb.

*accel.*

15

Fl. I

Fl. II

Ob.

Cl. B $\flat$

Fgt.

*ff*

15

Tp. F

Trpt. B $\flat$

Tbn.

Tuba

*ff*

15

Trgl.

15

Perc.

*ff*

15

Vln. I

Vln. II

Vla.

Vlc.

Cb.

*f*

*ff*

20

Fl. I

Fl. II

Ob.

Cl. B $\flat$

Fgt.

20

Trpt. F

Trpt. B $\flat$

Tbn.

Tuba

20

Trgl.

20

Perc.

20

Vln. I

Vln. II

Vla.

Vlc.

Cb.

*f*

*f*

*f*

*f*

*f*

- Brass:** Trombone (Trpt. B $\flat$ ), Tuba, and Trombone (Tbn.). The Trombone and Tuba parts are mostly silent, indicated by rests.

Dynamic markings include *mp* (mezzo-piano) for the woodwinds and trumpet in F, and *p* (piano) for the piano and strings. The instruction *pizz.* (pizzicato) is used for the strings in measure 34.

35

Fl. I

Fl. II

Ob.

Cl. B♭

Fgt.

35

Tp. F

Trpt. B♭

Tbn.

Tuba

35

Trgl.

35

Perc.

35

Vln. I

Vln. II

Vla.

Vlc.

Cb.

*mp* *mf*

*cresc.*

*pizz.*

40

Fl. I *f*

Fl. II *f*

Ob. *f*

Cl. B $\flat$

Fgt. *f*

Baião

Trp. F *f* *sordino* *mp*

Trpt. B $\flat$  *f* *sordino* *p*

Tbn. *f* *sordino* *p*

Tuba *f*

Trgl. *mp*

Perc. *mp*

40

Vln. I *f* *arco* *mf* *arco*

Vln. II *f* *mf*

Vla. *f* *pizz.* *p*

Vlc. *f* *pizz.* *p*

Cb. *f* *pizz.* *p*

45

Fl. I

Fl. II

Ob.

Cl. B $\flat$

Fgt.

mp

mf

mp

45

Trp. F

Trpt. B $\flat$

Tbn.

Tuba

45

Trgl.

45

Perc.

45

Vln. I

Vln. II

Vla.

Vlc.

Cb.

f

p

pizz.

pizz.

p

arco

f

arco

f

f

mf

50

Fl. I *mp* *mf* *sf*

Fl. II *mp* *mf* *sf*

Ob. *mf* *sf*

Cl. B $\flat$

Fgt. *sf*

50

Trp. F *sf*

Trpt. B $\flat$  *mf*

Tbn. *mf*

Tuba *mf* *sf*

50

Trgl.

50

Perc.

50

*mf*

50

Vln. I *arco* *sf*

Vln. II *arco* *sf*

Vla. *f* *pizz.*

Vlc. *f*

Cb. *arco* *sf*

55

Fl. I

Fl. II

Ob.

Cl. B $\flat$

Fgt.

*mf*

55

Trp. F

Trpt. B $\flat$

Tbn.

Tuba

55

Trgl.

55

Perc.

*sf*

55

*pp*

pizz.

Vln. I

Vln. II

Vla.

Vlc.

Cb.

*pp*

Detailed description of the musical score: This page contains measures 55 through 59 of a symphonic score. The instrumentation includes woodwinds (Flutes I & II, Oboe, Clarinet Bb, Bassoon), brass (Trumpet F, Trombone, Tuba), percussion (Triangle, Percussion), piano, and strings (Violin I & II, Viola, Violoncello, Contrabass). The score features various dynamic markings: *mf* (mezzo-forte) in the woodwinds and strings; *sf* (fortissimo) in the flutes, trumpet, and percussion; *p* (piano) in the oboe, clarinet, and bassoon; *pp* (pianissimo) in the strings and piano; and *pizz.* (pizzicato) in the strings. The woodwinds play melodic lines with slurs and accents, while the strings provide a rhythmic accompaniment with slurs and accents. The percussion includes a steady triangle pattern and a single snare drum hit.

64

Fl. I

Fl. II

Ob.

Cl. B $\flat$

Fgt.

mp

mp

mp

mp

64

Trp. F

Trpt. B $\flat$

Tbn.

Tuba

p

p

p

64

Trgl.

64

Perc.

64

*mf*

64

Vln. I

Vln. II

Vla.

Vlc.

Cb.

p

p

p

p

p

p

69

Fl. I *mf*

Fl. II *mf*

Ob. *mf*

Cl. B $\flat$  *mf* *f*

Fgt. *mp* *mf* *f*

69

Trp. F *mp*

Trpt. B $\flat$  *mp*

Tbn. *mp* *mf*

Tuba *mp* *mf* *mp*

69

Trgl. *p*

69

Perc.

69

*mf*

69

Vln. I *arco* *mp* *arco*

Vln. II *mp* *arco*

Vla. *mp*

Vlc. *mp*

Cb. *mp*

*mp*

74

Fl. I

Fl. II

Ob.

Cl. B $\flat$

Fgt.

mp

mp

mp

74

Trp. F

Trpt. B $\flat$

Tbn.

Tuba

mf

mf

74

Trgl.

74

Perc.

74

*f*

*p*

*mf*

*f*

*f*

74

Vln. I

Vln. II

Vla.

Vlc.

Cb.

*p*

*p*

*f*

*f*

*p*

*f*

*p*

*f*

*p*

*f*

*p*

84

Fl. I

Fl. II

Ob.

Cl. B $\flat$

Fgt.

*mf*

84

Trp. F

Trpt. B $\flat$

Tbn.

Tuba

84

Trgl.

84

Perc.

84

*mf*

84

Vln. I

Vln. II

Vla.

Vlc.

Cb.

*arco*

94  
Fl. I  
Fl. II  
Ob.  
Cl. B $\flat$   
Fgt.  
94  
Tp. F  
94  
Trpt. B $\flat$   
94  
Tbn.  
94  
Tuba  
94  
Trgl.  
94  
Perc.  
94  
Vln. I  
Vln. II  
94  
Vla.  
Vlc.  
Cb.

*mf*  
*mf*  
*mf*  
*mf*  
*mf*  
*ff*  
*f*  
*f*  
*f*  
*p*  
*p*  
*mf*  
*p*  
*f*  
*f*  
*f*  
*f*  
*f*  
*f*  
*p*  
*f*  
*p*

*arco*  
*arco*  
*arco*  
*p*

99

Fl. I

Fl. II

Ob.

Cl. B $\flat$

Fgt.

*mp*

*f*

99

Trp. F

Trpt. B $\flat$

Tbn.

Tuba

*mf*

*f*

*mp*

99

Trgl.

99

Perc.

99

99

Vln. I

Vln. II

Vla.

Vlc.

Cb.

*f*

*mf*

*f*

*mf*

- Fl. I: Treble clef, measures 104-108. Dynamics: *f*.
- Fl. II: Treble clef, measures 104-108. Dynamics: *f*.
- Ob.: Treble clef, measures 104-108. Dynamics: *f*.
- Cl. B $\flat$ : Treble clef, measures 104-108. Dynamics: *f*.
- Fgt.: Bass clef, measures 104-108. Dynamics: *f*.
- Trp. F: Treble clef, measures 104-108. Dynamics: *f*, *mf*.
- Trpt. B $\flat$ : Treble clef, measures 104-108. Dynamics: *mf*.
- Tbn.: Bass clef, measures 104-108.
- Tuba: Bass clef, measures 104-108.
- Trgl.: Percussion, measures 104-108.
- Perc.: Percussion, measures 104-108.
- Vln. I: Treble clef, measures 104-108. Dynamics: *f*, *mf*.
- Vln. II: Treble clef, measures 104-108. Dynamics: *f*, *mf*.
- Vla.: Bass clef, measures 104-108. Dynamics: *f*, *mf*.
- Vlc.: Bass clef, measures 104-108. Dynamics: *f*, *pizz.*, *f*, *mf arco*, *mf*.
- Cb.: Bass clef, measures 104-108.

109

Fl. I

Fl. II

Ob.

Cl. B $\flat$

Fgt.

109

Tp. F

Trpt. B $\flat$

Tbn.

Tuba

109

Trgl.

109

Perc.

109

Vln. I

Vln. II

Vla.

Vlc.

Cb.

119

Fl. I

Fl. II

Ob.

Cl. B $\flat$

Fgt.

119

Trp. F

Trpt. B $\flat$

Tbn.

Tuba

119

Trgl.

119

Perc.

119

119

Vln. I

Vln. II

Vla.

Vlc.

Cb.

arco

arco

arco

124

Fl. I *f*

Fl. II *f*

Ob. *f*

Cl. B $\flat$  *f*

Fgt. *f*

124

Trp. F *f*

Trpt. B $\flat$  *f*

Tbn. *f*

Tuba *f*

124

Trgl.

124

Perc.

124

*f*

124

Vln. I *f*

Vln. II *f*

Vla. *f*

Vlc. *f*

Cb. *f*

129

Fl. I

Fl. II

Ob.

Cl. B $\flat$

Fgt.

129

Trp. F

Trpt. B $\flat$

Tbn.

Tuba

129

Trgl.

129

Perc.

129

Vln. I

Vln. II

Vla.

Vlc.

Cb.

*f*

*f*

*f*

Camerata Contemporânea  
**Trem Mangaratibano**

Composta sobre um tema de Luiz Gonzaga e Humberto Texeira

Wellington Sousa - 1988  
Pindoretama 23/06/2009

Adante

5

mf  
a tempo

10

3

ff

19

f

34

4

mf

f

mf

Baião

46

mp

mf

sf

55

p

f

mp

67

2

mf

mp

78

3

f

f

8

95

mf

105

f

8

p

119

3

f

126

f

Camerata Contemporânea  
**Trem Mangaratibano**

Composta sobre um tema de Luiz Gonzaga e Humberto Texeira

Welligton Sousa - 1988  
Pindoretama 23/06/2009

Adante

mf a tempo mf

9 accel. ff 3

17 ff f p

31 3 4 mf f mf

45 mp mf

54 sf p f

64 2 mp mf mp

76 3 f f 6

92 mf mf

100 3 f p 8

118 3 f

126 f

Camerata Contemporânea  
**Trem Mangaratibano**

Composta sobre um tema de Luiz Gonzaga e Humberto Texeira

Wellington Sousa - 1988  
Pindoretama 23/06/2009

Adante

Camerata Contemporânea  
**Trem Mangaratibano**  
Composta sobre um tema de Luiz Gonzaga e Humberto Teixeira

Adante

*mp* *a tempo*

7 *mf* *accel.* *ff*

15 *ff* *f*

27 *p* *mp* *f*

43 *mp* *mf*

51 *p*

61 *f* *p* *mp* *mf*

71 *f* *f*

82 *mf* *mf*

94 *mf* *mp* *f*

106 *p* *p* *f*

125 *f*

Camerata Contemporânea  
**Trem Mangaratibano**

Composta sobre um tema de Luiz Gonzaga e Humberto Texeira

Wellington Sousa - 1988  
Pindoretama 23/06/2009

Adante

*mp* *mf*  
*a tempo*  
9 *ff*  
*accel.*  
17 *ff* *f* *p*  
31 *f* *mp*  
48 *sf* *mf* *p*  
64 *mp* *mp* *mf* *f*  
73 *f*  
86 *mf* *mf*  
99 *mp* *f* *f*  
107 *p*  
124 *f* *f*

Trompa F

Camerata Contemporânea  
**Trem Mangaratibano**  
Composta sobre um tema de Luiz Gonzaga e Humberto Texeira

Wellington Sousa - 1988  
Pindoretama 23/06/2009

**Adante**

*mp*  
*a tempo*  
*accel.*

12  
*ff*  
*ff*

24  
*p*  
*mp*

41  
*f*  
*sordino*  
*mp*

54  
*sf*  
*sf*  
*sf*  
*p*  
*mf*  
*p*

66  
*mp*  
*f*

82  
*mf*  
*ff*

96  
*mf*  
*f*

108  
*mf*  
*p*

120  
*f*

126

Trompete B $\flat$

Camerata Contemporânea  
**Trem Mangaratibano**  
Composta sobre um tema de Luiz Gonzaga e Humberto Teixeira

Adante a tempo

5 2 3 2 *ff* >>>>

16 *accel.* *ff* 13

41 *f* 3 3 *sordino* *p*

51 *mf* 3 *p* *mf* >>>>

63 2 *p* 2 *mp* 2

75 2 *mf* 2 *f* >>>>

86 8 2 *f* 7 *mf* 5

113 *p* >>>> *f*

125 *f*

Trombone

Camerata Contemporânea  
**Trem Mangaratibano**  
Composta sobre um tema de Luiz Gonzaga e Humberto Teixeira

Wellington Sousa - 1988  
Pindoretama 23/06/2009

Adante a tempo

5 2 3 2

16 *accel.* *ff* 13

41 *sordino* *f* 3 3 *p*

52 *mf* 4 *mf* 3 *p*

68 2 *mp* *mf* *mf*

79 *f* 2 *mf* 2

92 *f* 2 4 *mf*

104 4 *p*

118 *f*

125 *f*

Camerata Contemporânea  
**Trem Mangaratibano**  
Composta sobre um tema de Luiz Gonzaga e Humberto Texeira

Adante

a tempo

5 2 3 2

*ff* >>>>>

*accel.*

16 13

41 *f* *mf* *sf* 8 4

61 *mf* *p* *mp* *mf* *mp* 3 2

74 3 *f* 8

94 2 *f* *p* *f* *mp*

106 *p*

119 4 *f* *f* >>>>>

Camerata Contemporânea  
**Trem Mangaratibano**  
Composta sobre um tema de Luiz Gonzaga e Humberto Texeira

**Adante** *a tempo*

*ppp*  *ff*

*accel.*

17

*ff*  *sf*

57

*ff*  *sf*

Camerata Contemporânea  
**Trem Mangaratibano**  
Composta sobre um tema de Luiz Gonzaga e Humberto Texeira

Adante a tempo accel.

19 8 15 3 4 6 2 2

*mp*

48

55 *p*

62 7 *p*

76

83 8 3 2 2 *p*

99

106

113 6

126

Piano

Camerata Contemporânea  
**Trem Mangaratibano**

Composta sobre um tema de Luiz Gonzaga e Humberto Texeira

Welligton Sousa - 1988  
Pindoretama 23/06/2009

Adante

*a tempo*

*accel.*

55

*pp*

60

*mf*

65

71

*mf* *f* *p* *mf*

80

85

*p* Cava

91

96

105

115

127

Camerata Contemporânea  
**Trem Mangaratibano**  
Composta sobre um tema de Lutz Gonzaga e Humberto Teixeira

Violino I

Wellington Sousa - 1988  
Pindoretama 23/06/2009

Adante

5 2

*mp*

*a tempo*

10

*ff*

*accel.*

16

22

6 *pizz.*

*p*<sup>3</sup>

35

*cresc.*

*f*<sup>3</sup>

*arco*

43

*mf*

49

*pizz.*

*p*

*arco*

*sf* *sf* *sf*

*pizz.*

57

*pp*

*p*

66 arco mp

75 p

87 pizz. sf sf f

97 arco p

103 f mf

110 pizz.

116 arco p

122 arco f

128

Camerata Contemporânea  
**Trem Mangaratibano**  
Composta sobre um tema de Luiz Gonzaga e Humberto Teixeira

Violino II

Adante

5  
2  
*mp*  
*a tempo*  
10  
*ff*  
*accel.*  
16  
22  
*p*  
31  
*pizz.*  
*p*  
*cresc.*  
40  
*arco*  
*f*  
*mf*  
46  
*pizz.*  
*p*  
53  
*arco*  
*pizz.*  
*sf*  
*pp*

62

*p*

70

arco

*mp* *p*

80

2 pizz. 3

*sf*

93

2 arco *p*

*sf* *f*

100

*f*

107

pizz. *mf*

115

3 3 arco *p* 2

122

arco *f*

128

Camerata Contemporânea  
**Trem Mangaratibano**  
Composta sobre um tema de Lutz Gonzaga e Humberto Texeira

Viola

Adante

5 2

*mp* *a tempo*

10

*accel.* *ff*

16

21

28 *p* *cresc.* *pizz.* 4

39 *f* *pizz.* *p*

46 *f* *arco*

52 *pizz.* *f* *pp*

61

69

79

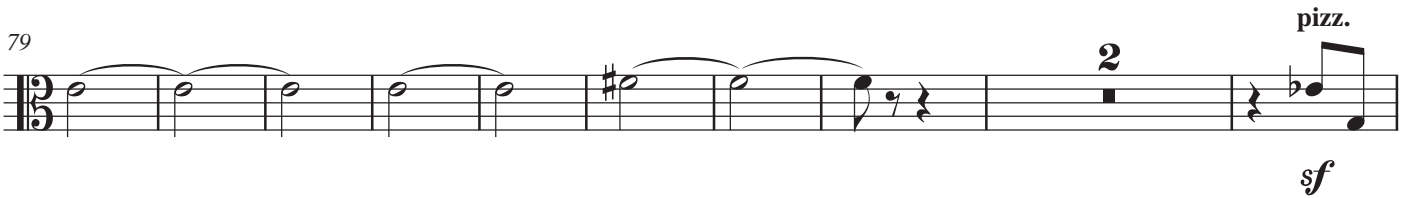

90

99

105

112

120

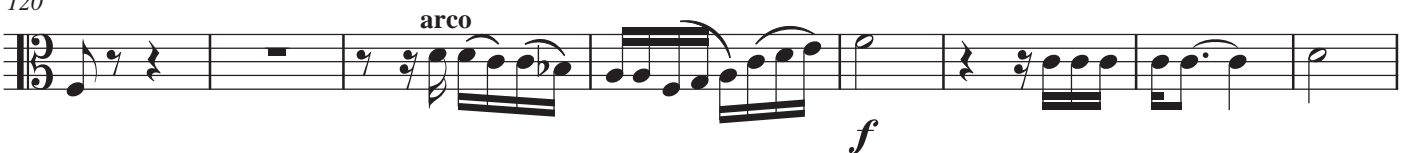

128

Camerata Contemporânea  
**Trem Mangaratibano**  
Composta sobre um tema de Lutz Gonzaga e Humberto Texeira

Cello

Adante

5 2

*mp*

10 *a tempo*

*ff*

16 *accel.*

22 4

32 *pizz.*  
*p* 3 3 *cresc.* 3 3 3 3 3

40 *f* 3 3 *pizz.*  
*p*

48 *arco* *f* *pizz.* *f*

55 *pp*

64

73

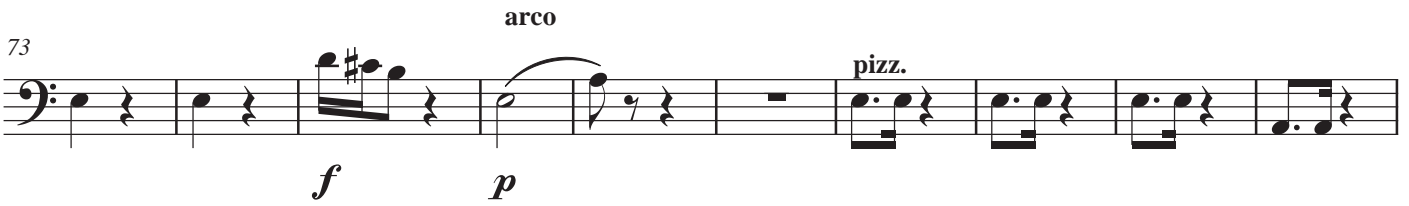

83

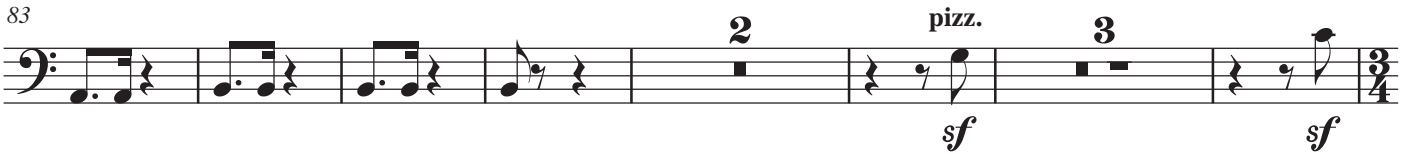

94

102

111

118

126

Camerata Contemporânea  
**Trem Mangaratibano**  
Composta sobre um tema de Luiz Gonzaga e Humberto Texeira

Adante

5 2

*mp* *a tempo* *accel.*

12 *ff*

20 *pizz.* *p*

33 *cresc.* *f*

43 *pizz.* *p* *f* *mf*

52 *arco* *sf* *pizz.* *pp* *p* *arco*

65 *mp* *f* *p*

77 *pizz.* *arco* 2

89 *pizz.* *sf* *sf* *f* *p*

100 *f* *mf*

111 *arco* *p* 4 *f*

126