

# Eythor Thorlaksson

Iceland

## About the artist

Eythor Thorlaksson is born 1930 and started young playing musical instruments. In the years 1950 - 1952 he studied guitar in England, Denmark and Sweden and in 1953 in Madrid with Daniel Fortea and Quintin Esquembre. In the years 1954 - 1957 he studied harmony and counterpoint with Dr. Urbancic and in 1958 - 1961 he completed his guitar studies with Graciano Tarragó in Barcelona. Since then he has been the principal guitar teacher at The Music School in Hafnarfjordur and has arranged and written a lot of tutorial material for the classical guitar, he is now retired but continues to arrange and compose for the guitar.

**Personal web:** <http://www.classicalguitarschool.net>

## About the piece

<b>Title:</b>	12 Studies Op. 60. [Op. 60]
<b>Composer:</b>	Sor, Fernando
<b>Arranger:</b>	Thorlaksson, Eythor
<b>Licence:</b>	Copyright © The Guitar School - Iceland
<b>Instrumentation:</b>	Guitar solo (standard notation)
<b>Style:</b>	Studies

## Eythor Thorlaksson on [free-scores.com](http://www.free-scores.com)

<http://www.free-scores.com/Download-PDF-Sheet-Music-eythor-thorlaksson.htm>

- Contact the artist
- Write feedback comments
- Share your MP3 recording
- Web page and online audio access with QR Code :

This work is not Public Domain. You must contact the artist for any use outside the private area.

FERNANDO SOR

12

STUDIES

FOR GUITAR

Op. 60

THE GUITAR SCHOOL - ICELAND

[www.eythorsson.com](http://www.eythorsson.com).

# STUDY 1

Moderato

# STUDY 2

**Allegro**

# STUDY 3

Andante

# STUDY 4

Andante con moto

# STUDY 5

Andantino

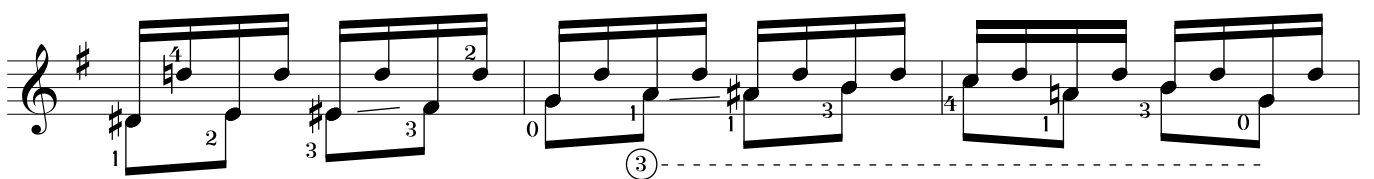
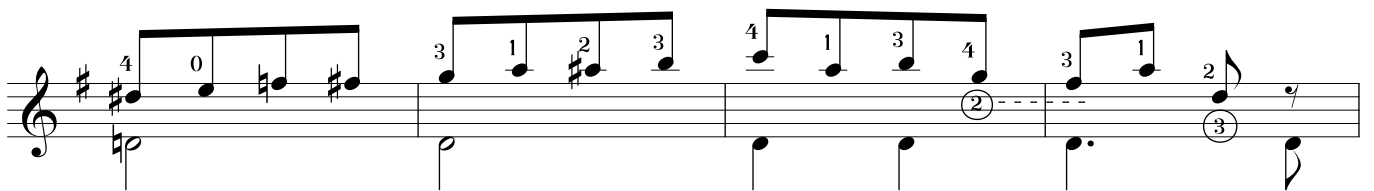
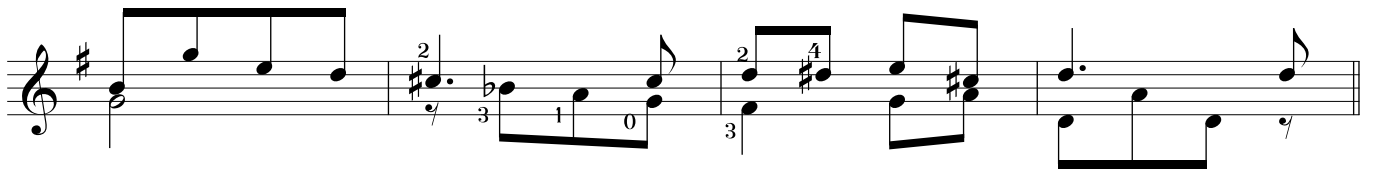
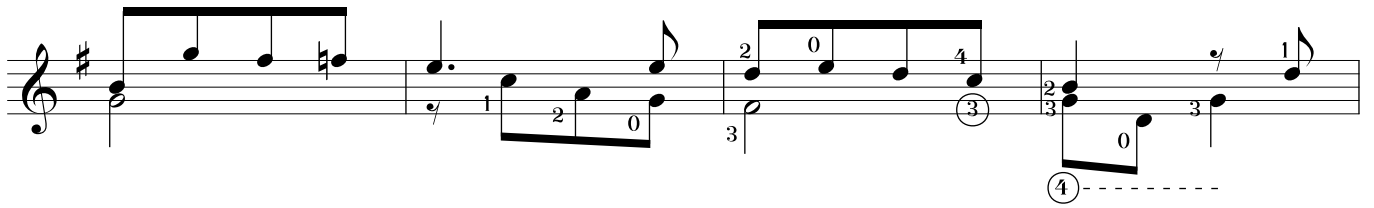
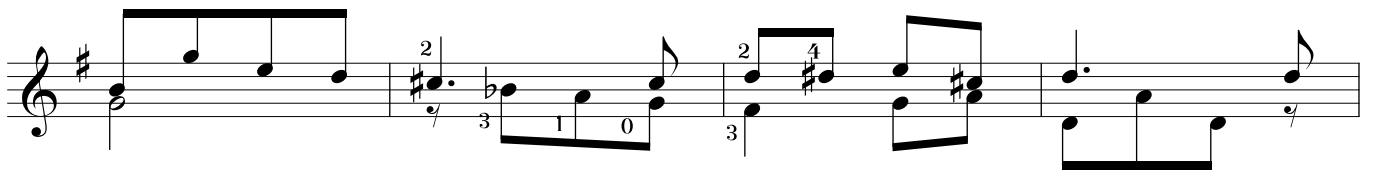
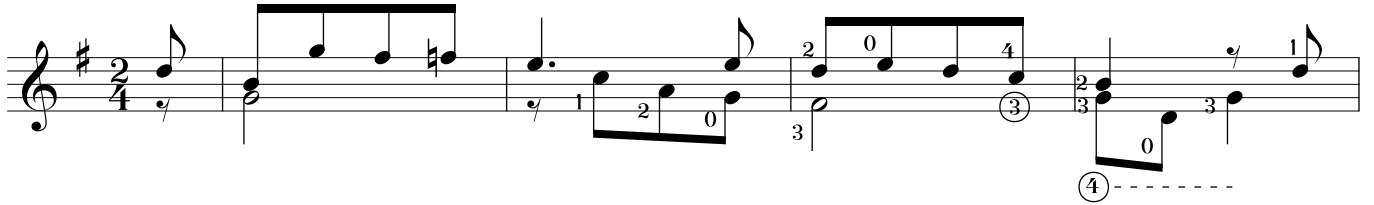

# STUDY 6

**Giocoso**

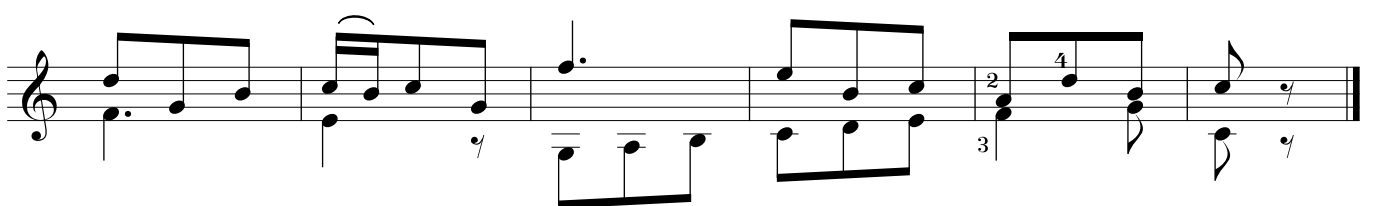
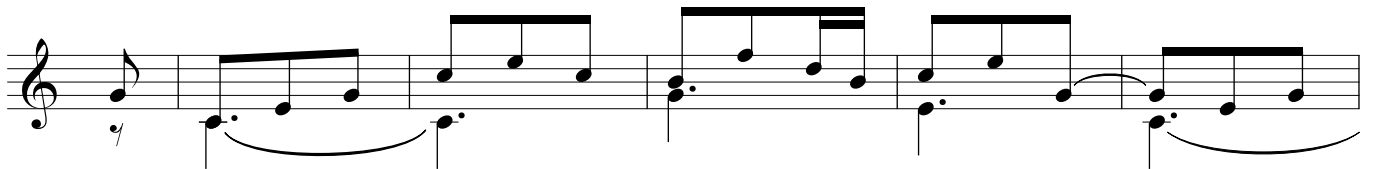
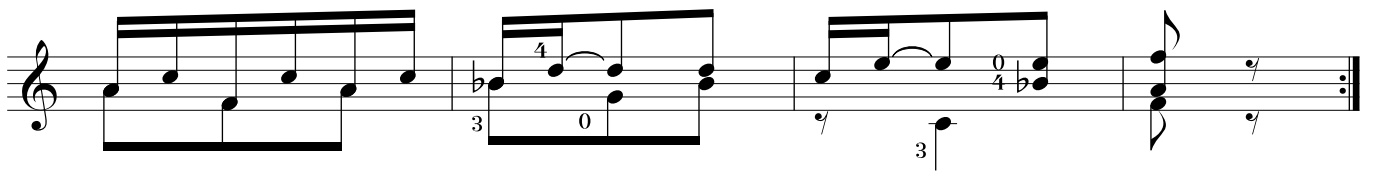
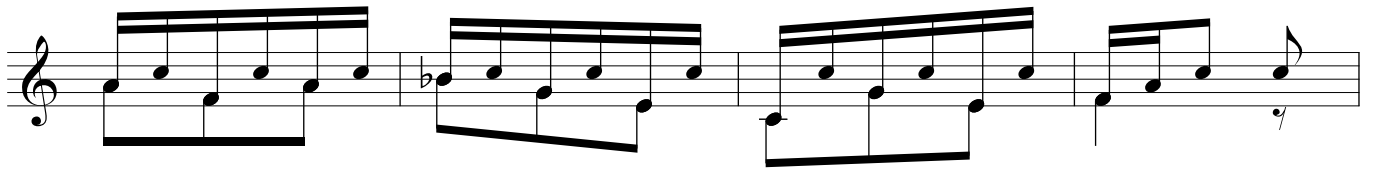
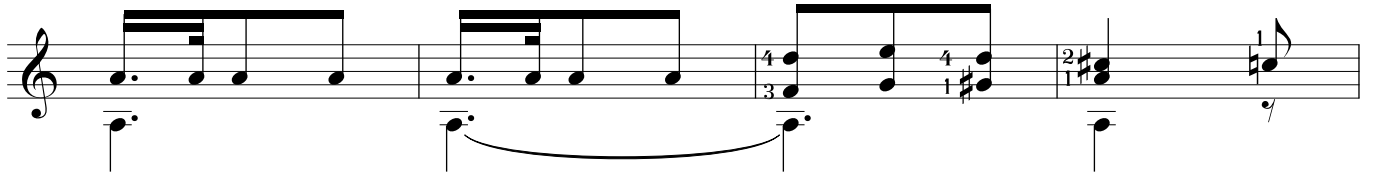

# STUDY 7

**Allegretto**

# STUDY 8

**Allegro non troppo**

# STUDY 9

**Allegro moderato**

# STUDY 10

**Allegro moderato**

# STUDY 11

**Allegretto**

# STUDY 12

Andantino

- Triplet patterns in the right hand, such as in the first and second staves.
- Slurs and phrasing marks connecting notes across measures.
- Complex fingering patterns, including the use of the 4th finger and triplets in the left hand.
- Accents and dynamic markings to emphasize specific notes.
- A variety of rhythmic patterns, including eighth and sixteenth notes.

The notation includes standard guitar symbols such as natural signs (0), fret numbers (1-4), and circled numbers (3, 4) indicating triplet and fourth-note patterns. The score is designed to develop the player's technique and musical phrasing in a slow, controlled tempo.

