

# Dragon Sompong Panthong

Thailand

## About the piece

<b>Title:</b>	Red Sign Marching
<b>Composer:</b>	Sompong Panthong, Dragon
<b>Arranger:</b>	Sompong Panthong, Dragon
<b>Licence:</b>	Copyright © Sompong Panthong
<b>Publisher:</b>	Sompong Panthong, Dragon
<b>Instrumentation:</b>	Marching Band
<b>Style:</b>	Classical

## Dragon Sompong Panthong on [free-scores.com](http://www.free-scores.com)

<http://www.free-scores.com/Download-PDF-Sheet-Music-sompong2.htm>

- Contact the artist
- Write feedback comments
- Share your MP3 recording
- Web page and online audio access with QR Code :

This work is not Public Domain. You must contact the artist for any use outside the private area.

# Red Sign

Arr.Sompong Panthong

♩ = 120

**A**

7

Picc.

Fl.

Cl.

Cl.

Alto Sax.

Alto Sax.

Ten. Sax.

Bari. Sax.

Hn.

Hn.

Tpt.

Tpt.

Tbn.

Tbn.

Euph.

Tba.

Cym.

S. D.

B. D.

11 **B**  $\S$  3

**Woodwind Section:**  
Picc.: *ppp* to *f*  
Fl.: *ppp* to *f*  
Cl. (1): *ppp* to *f*  
Cl. (2): *ppp* to *f*  
Alto Sax.: *f*  
Ten. Sax.: *ppp* to *f*  
Bari. Sax.: *ppp* to *f*

**Brass Section:**  
Hn. (1): *ppp* to *f*  
Hn. (2): *ppp* to *f*  
Tpt. (1): *f*  
Tpt. (2): *f*  
Tbn. (1): *ppp* to *f*  
Tbn. (2): *ppp* to *f*  
Euph.: *ppp* to *f*  
Tba.: *ppp* to *f*

**Drum Section:**  
Cym.: *f*, *p*, *f*, *p*  
S. D.: *f*  
B. D.: *f*

15

Picc.

Fl.

Cl.

Cl.

Alto Sax.

Alto Sax.

Ten. Sax.

Bari. Sax.

Hn.

Hn.

Tpt.

Tpt.

Tbn.

Tbn.

Euph.

Tba.

Cym.

S. D.

B. D.

*f p f p f p f p f p f p*

18 5

Picc.

Fl.

Cl.

Cl.

Alto Sax.

Alto Sax.

Ten. Sax.

Bari. Sax.

Hn.

Hn.

Tpt.

Tpt.

Tbn.

Tbn.

Euph.

Tba.

Cym.

S. D.

B. D.

*f p f p f p f p f p f p*

24 7

Picc.

Fl.

Cl.

Cl.

Alto Sax.

Alto Sax.

Ten. Sax.

Bari. Sax.

Hn.

Hn.

Tpt.

Tpt.

Tbn.

Tbn.

Euph.

Tba.

Cym.

S. D.

B. D.

*f p f p f p f p f p f p*

27 **C** **To Coda**

Picc. *f*

Fl. *f*

Cl. *f*

Cl. *f*

Alto Sax.

Alto Sax.

Ten. Sax.

Bari. Sax.

Hn. *f*

Hn. *f*

Tpt. *f*

Tpt. *f*

Tbn. *f*

Tbn. *f*

Euph. *f*

Tba. *f*

Cym. *f p f p f p f p f p f p*

S. D. *f*

B. D. *f*

31

Picc.

Fl.

Cl.

Cl.

Alto Sax.

Alto Sax.

Ten. Sax.

Bari. Sax.

Hn.

Hn.

Tpt.

Tpt.

Tbn.

Tbn.

Euph.

Tba.

Cym.

S. D.

B. D.

Detailed description of the musical score: This is a page of a musical score for a band, page 9, starting at measure 31. The score is written for a variety of instruments. The woodwind section includes Piccolo, Flute, two Clarinets, two Alto Saxophones, Tenor Saxophone, and Baritone Saxophone. The brass section includes two Horns, two Trumpets, two Trombones, Euphonium, and Tuba. The percussion section includes Cymbals, Snare Drum, and Bass Drum. The score is in a key signature of one sharp (F#) and a common time signature. The woodwinds and brasses play melodic lines with various articulations and dynamics. The percussion section provides a rhythmic accompaniment. The page number '31' is written at the top left of the first staff, and the page number '9' is written at the top right of the page.

38 **D**

Picc. *f*

Fl. *f*

Cl. *f*

Cl. *f*

Alto Sax. *f*

Alto Sax. *f*

Ten. Sax. *f*

Bari. Sax. *f*

Hn. *f*

Hn. *f*

Tpt. *ff*

Tpt. *ff*

Tbn. *f*

Tbn. *f*

Euph. *f*

Tba. *f*

Cym.

S. D.

B. D.

43 **E**

Picc.  
Fl.  
Cl.  
Cl.  
Alto Sax.  
Alto Sax.  
Ten. Sax.  
Bari. Sax.  
Hn.  
Hn.  
Tpt.  
Tpt.  
Tbn.  
Tbn.  
Euph.  
Tba.  
Cym.  
S. D.  
B. D.

*mp*  
*f*  
*mp*

48

Picc.

Fl.

Cl.

Cl.

Alto Sax.

Alto Sax.

Ten. Sax.

Bari. Sax.

Hn.

Hn.

Tpt.

Tpt.

Tbn.

Tbn.

Euph.

Tba.

Cym.

S. D.

B. D.

Detailed description of the musical score: This page contains the musical notation for measures 48 through 52. The score is arranged in a standard orchestral layout with multiple staves for each instrument. The Piccolo and Flute parts are in the top two staves, both playing a melodic line with eighth notes. The Clarinet parts (two staves) play a similar melodic line, often with slurs. The Alto Saxophone parts (two staves) play a rhythmic pattern of eighth notes. The Tenor and Baritone Saxophone parts play a steady eighth-note accompaniment. The Horns (two staves) play a melodic line with some rests. The Trumpets (two staves) play a rhythmic pattern of eighth notes. The Trombones (two staves) play a rhythmic pattern of eighth notes. The Euphonium and Tuba parts play a steady eighth-note accompaniment. The Cymbals, Snare Drum, and Bass Drum parts provide the rhythmic foundation for the piece.

**F**

53

Picc. *ppp*

Fl. *ppp* *f*

Cl. *ppp*

Cl. *ppp*

Alto Sax. *ppp*

Alto Sax. *ppp*

Ten. Sax. *ppp* *f*

Bari. Sax. *ppp*

Hn. *ppp*

Hn. *ppp*

Tpt. *f*

Tpt. *f*

Tbn. *ppp* *f*

Tbn. *ppp* *f*

Euph. *ppp* *mp*

Tba. *ppp* *mp*

Cym.

S. D.

B. D.

59

Picc.

Fl.

Cl.

Cl.

Alto Sax.

Alto Sax.

Ten. Sax.

Bari. Sax.

Hn.

Hn.

Tpt.

Tpt.

Tbn.

Tbn.

Euph.

Tba.

Cym.

S. D.

B. D.

65

Picc.

Fl.

Cl.

Cl.

Alto Sax.

Alto Sax.

Ten. Sax.

Bari. Sax.

Hn.

Hn.

Tpt.

Tpt.

Tbn.

Tbn.

Euph.

Tba.

Cym.

S. D.

B. D.

Detailed description of the musical score: The score is for a jazz band and is divided into two systems. The first system contains parts for Piccolo, Flute, two Clarinets, two Alto Saxophones, Tenor Saxophone, and Baritone Saxophone. The second system contains parts for two Horns, two Trumpets, two Trombones, Euphonium, Tuba, Cymbals, Snare Drum, and Bass Drum. The music is in a key with three sharps (F#, C#, G#) and a common time signature. The Flute part has a melodic line with some grace notes. The Tenor Saxophone part has a rhythmic pattern of eighth notes. The Trumpet and Trombone parts have a similar rhythmic pattern. The Euphonium and Tuba parts have sustained notes with some dynamics markings. The Percussion parts (Cym., S. D., B. D.) have simple rhythmic patterns.

75

Picc.

Fl.

Cl.

Cl.

Alto Sax.

Alto Sax.

Ten. Sax.

Bari. Sax.

Hn.

Hn.

Tpt.

Tpt.

Tbn.

Tbn.

Euph.

Tba.

Cym.

S. D.

B. D.

# Red Sign

Piccolo

Arr.Sompong Panthong

♩ = 120

**A**

2

*mf*

7

10

**B**

*ppp*

*f*

12

15

17

19

21

23

25

2

27 **Piccolo**

28 **C** **To Coda**

30 **f**

37 **D** **f**

44 **E**

49

52

54 **F** **16** **G** **D.S. al Coda**

4 **n** **74**

76

# Red Sign

Flute

Arr.Sompong Panthong

♩ = 120

**A**

2

*mf*

7

10

**B**

*ppp* *f*

12

17

22

**C**

*To Coda*

26

29

*f*

32

**D**

38

*f*

# Red Sign

Clarinet in B $\flat$  1

Arr.Sompong Panthong

♩ = 120

**A**

*mf*

7

10

12 **B**

*ppp* *f*

17

22

26 **C** To Coda

2

Clarinet in B $\flat$  1

30

37

**D**

44

**E**

49

52

54

**F**

16

**G**

**D.S. al Coda**

4  $n\phi$

*ppp*

74

# Red Sign

Clarinet in B $\flat$  2

Arr.Sompong Panthong

♩ = 120

**A**

*mf*

7

10

12 **B** §

*ppp* *f*

17

22

26 **C** To Coda

# Red Sign

Alto Saxophone 1

Arr.Sompong Panthong

$\text{♩} = 120$

**A**

*f*

6

9

12 **B**

*f*

16

21

25

28 **C**

To Coda

8

2

Alto Saxophone 1

38 **D**

2

Alto Saxophone 2

38 **D**  
*f*

46 **E**

49

52

56 **F** **G** **D.S. al Coda**  
**16**  
*f*

4 *nφ*  
74

# Red Sign

Tenor Saxophone

Arr.Sompong Panthong

♩ = 120

**A**

7

12 **B**  $\text{ppp}$   $f$

19

25 **C** To Coda

30 **D**  $f$  8

45 **E**  $\text{ppp}$

50  $\text{ppp}$

55 **F**  $f$

60

2

Tenor Saxophone

65

G

D.S. al Coda

69

4 *no*

74

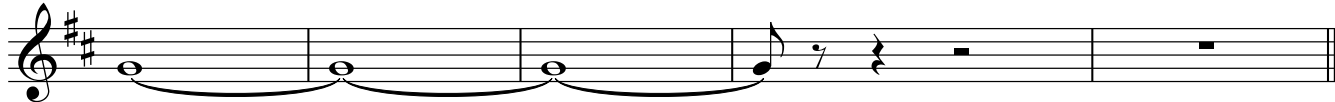

# Red Sign

Baritone Saxophone

Arr.Sompong Panthong

$\text{♩} = 120$  **A** *mf*

7 *f*

12 **B** *ppp* *f*

17

22

26 **C** To Coda

30 **D** *f*

45 **E**

50

56 **F** **G** *ppp*

16

2

$\frac{4}{4}$  *no*  
**D.S. al Coda**

Baritone Saxophone

73

*f*

Horn in F 1

# Red Sign

Arr.Sompong Panthong

$\text{♩} = 120$  **A**

7

12 **B**  $\text{ff}$

19

24

28 **C** **To Coda**

30

37

44

49

56 **F** **G** <sup>4</sup> *n $\phi$*  *ppp*  
D.S. al Coda

16

75

Horn in F 2

# Red Sign

Arr.Sompong Panthong

♩ = 120 A

*mf*

7

7

12 B

*ppp* *f*

17

17

22

22

25

25

28 C To Coda

28

30

*f*

37

**D**

*f*

44

**E**

**E**

49

**E**

56

**F**

**G**

**16**

*ppp*  
D.S. al Coda

*f*

4 *nφ*

74

*nφ*

Trumpet in B $\flat$  1

# Red Sign

Arr.Sompong Panthong

$\text{♩} = 120$  **A**

*f*

6

9 **B**  $\text{§}$

*f*

14

21

28 **C** **To Coda**

30

Trumpet in B♭ 1

72 **G** **D.S. al Coda** <sup>4</sup> *nφ*

Trumpet in Bb 2

# Red Sign

Arr.Sompong Panthong

♩ = 120 **2** **A**

*f*

6

9 **B** **§**

*f*

14

19

24

28 **C** **To Coda**

30

*f*

38 **D**

*ff*

42

*f*

46 **E**

*f*

49

54 **F**

*f*

58

62

66

69

72 **G**

**D.S. al Coda**

*f*

Trombone 1

# Red Sign

Arr.Sompong Panthong

$\text{♩} = 120$

**A**

**2**

*mf*

7

**B**

*ppp* *f*

12

19

24

**C**

To Coda

30

*f*

38

**D**

*f*

42

*f*

46

**E**

*f*

50

*f*

55

**F**

*f*

60

*f*

65

*f*

69

**G**

D.S. al Coda

*f*

4

*n*  $\phi$

74

*f*

## Trombone 2

## Red Sign

Arr.Sompong Panthong

$\text{♩} = 120$   
2

**A**

7

12 **B**  $\text{♩}$

$\text{ppp}$   $f$

17

22

25

28 **C**

To Coda

Euphonium

# Red Sign

Arr.Sompong Panthong

♩ = 120 A

2

7

12 B §

> *ppp* *f*

19

24

28 C To Coda

Euphonium

30

*f*

38 **D**

*f*

42

46 **E**

50

*ppp*

56 **F**

*mp*

64

72 **G** <sup>4 nφ</sup>  
D.S. al Coda

*f*

Tuba

# Red Sign

Arr.Sompong Panthong

♩ = 120  
2

**A** *mf*

*f*

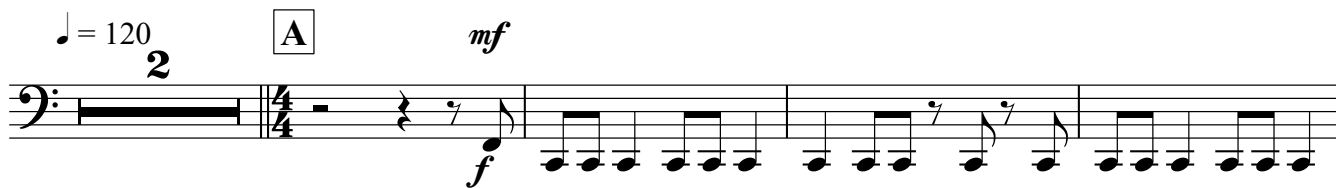

7

12 **B** §

*ppp* *f*

17

21

25

28 **C** **To Coda**

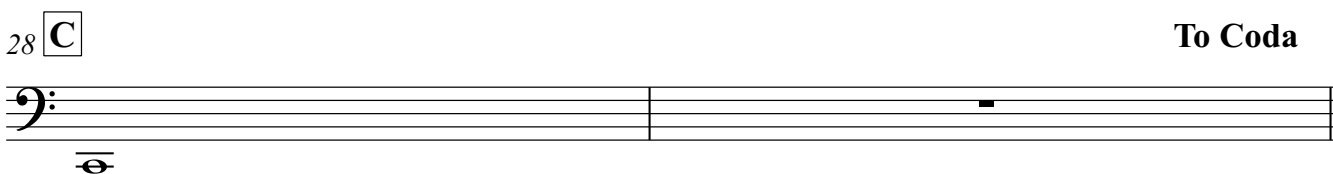

Tuba

30

*f*

38 **D**

*f*

42

46 **E**

50

*ppp*

56 **F**

*mp*

64

72 **G** <sup>4 nφ</sup>  
D.S. al Coda

*f*

# Red Sign

## Marching Cymbals

Arr.Sompong Panthong

♩ = 120

2

**A**

*f* *mp*

7

12 **B**

§

*f p f p f p f p f p f p f p*

18

*f p f p f p f p f p f p f p*

23

*f p f p f p f p f p f p f p f p*

28 **C**

To Coda

*f p f p f p f p*

33

38 **D**

44 **E**

*mp*

49

2

Marching Cymbals

53

56 **F**

**16**

**G**

**D.S. al Coda**

4 *nφ*  
74

# Red Sign

Snare Drum

Arr.Sompong Panthong

♩ = 120

**A**

6

6

10

10

14

14

17

17

20

20

23

23

26

26

28 **C** **To Coda**

28 **C** **To Coda**

30

30

*f*

# Red Sign

## Marching Bass Drum

Arr.Sompong Panthong

♩ = 120

**A**

7

11

**B**

§

14

18

22

26

30

34

38

**D**

2

Marching Bass Drum

42

45

49

53

56

**F**

16

**G**

D.S. al Coda

4

*n*  $\phi$

74
