

Kensuke Shimizu

Arranger, Composer, Interpreter

Japan

About the artist

Kensuke Shimizu was born in 1974 in Tokyo, Japan. He has lived in Turku, Finland, since 2002. He has previously also lived in London and Minneapolis. He is a composer, arranger, musician, artist, painter, poet, and writer. He has uploaded some videos of his music to his YouTube channel, and also has posted some of his music on his SoundCloud page. As a poet, he has done the readings of his poems in Paris, Rome, Turku, and Tokyo. Among these, some of the poetry readings he did in Paris are very much like a kind of music.

His website: <http://www.kensuke-shimizu-art.com/sub1.html>

Artist page : <http://www.free-scores.com/Download-PDF-Sheet-Music-kensukeshimizu.htm>

About the piece

Title: See You There
Composer: Shimizu, Kensuke
Copyright: Copyright © Kensuke Shimizu
Publisher: Shimizu, Kensuke
Instrumentation: Piano solo
Style: Romantic

Kensuke Shimizu on [free-scores.com](https://www.free-scores.com)

This work is not Public Domain. You must contact the artist for any use outside the private area.

Prohibited distribution on other website.

- share your interpretation
- comment
- contact the artist

See You There

Composed by Kensuke Shimizu

$\text{♩} = 75$

Piano

5

9

13

Contact information of Kensuke Shimizu:

Email: kensu77taide@hotmail.com

Website: <http://www.kensuke-shimizu-art.com/sub1html>

Copyright © 2018 Kensuke Shimizu

See You There

17

21

25

29

33

Copyright © 2018 Kensuke Shimizu

See You There

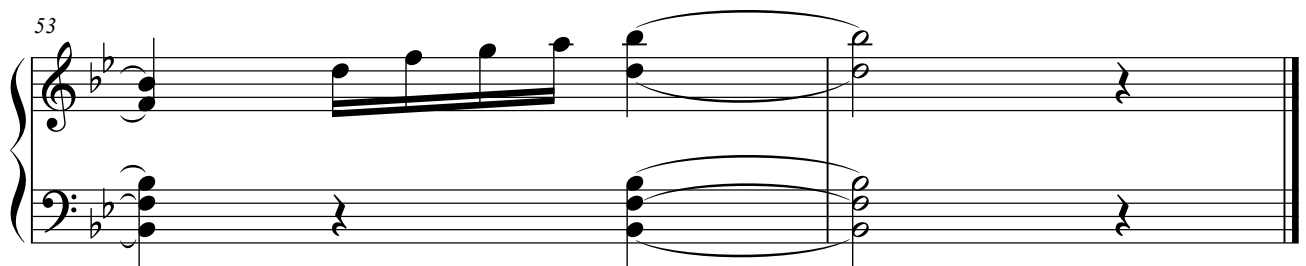
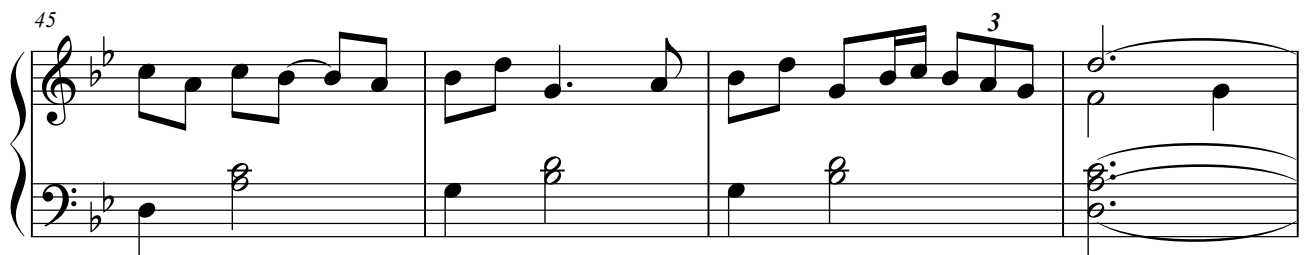
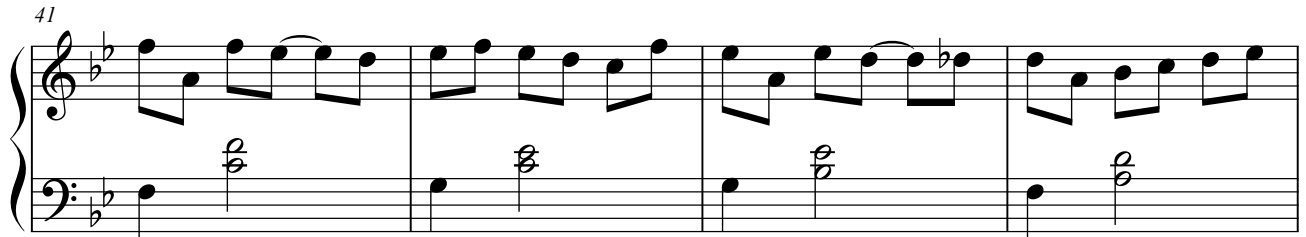
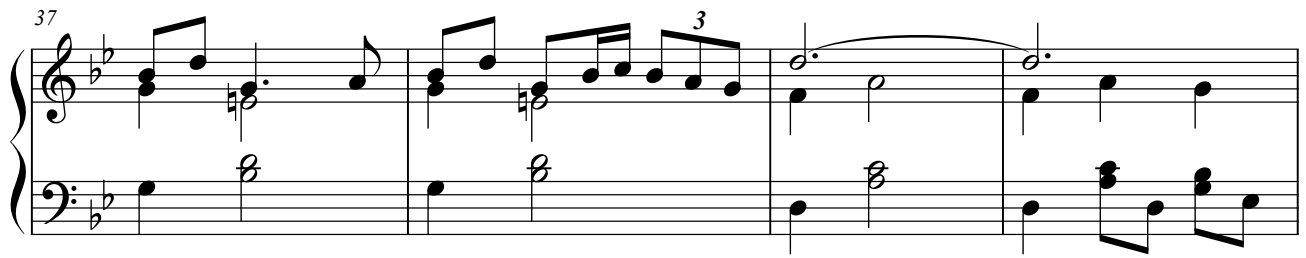

Copyright © 2018 Kensuke Shimizu