

Foundmusic in Pi

Serenade

created with the first forty digits of pi

3.14159 26535 89793 23846 26433 83279 50288 4197

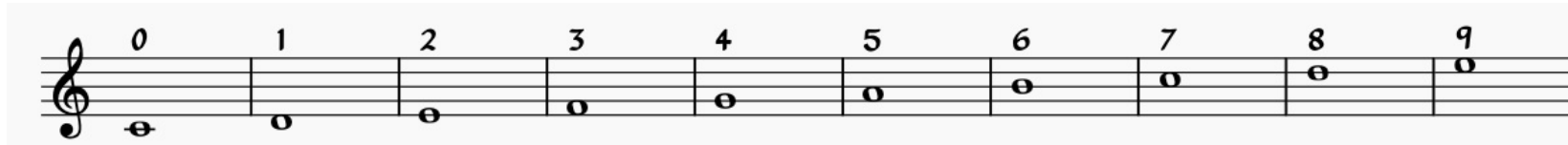

Derek Sheldon

$\text{♩} = 90$

Chords: Dm/F C/E F6/D C Dm/F C Am F Dm F/A F/C G Em F Dm Am Dm7/G C

17 Dm/F C Am F Dm F/A F/C G Em F Dm Em F Dm7/G C

Coda (echo)

29 Dm7 G/B C Dm7/G C Dm7 G/B C Dm7 Em F F/C Dm F/A G C
