

# Yves Shapira

France, Champfleury

## Coupe ou flûte

### About the artist

New website ! Come and listen to my music on  
<https://compositions.shapiray.com/>

Come and see my words on  
[http://tonhistoire.googlepages.com/propos\\_de\\_prose](http://tonhistoire.googlepages.com/propos_de_prose)

I learned the piano at 18 years old, following the encouragements of my closer listening to me improvising on the piano family. For 8 years of courses, my abyssal gaps in musical theory has been compensated by a motivation without end and by the working hours. Among my favorite musicians, I count Mozart and Brahms. I took an immense pleasure in playing the Sonata Opus Kv 331 of Mozart and Intermezzo 118 N°2 de Brahms. In parallel, I had fun to compose of the melodies for piano alone and quickly with other instruments, provided with a keyboard and other sequencers. I currently have a Main keyboard and a expandor Roland JV10-10. I finally chose sequencer MAGIX (very simple and very convivial for an amateur) and, beore all, has discovered the virtual instruments which clear me towards new ... (more online)

**Artist page :** <https://www.free-scores.com/Download-PDF-Sheet-Music-mister-tshap.htm>

### About the piece

**Title:** Coupe ou flûte  
**Composer:** Shapira, Yves  
**Arranger:** Shapira, Yves  
**Copyright:** Yves Shapira © All rights reserved  
**Instrumentation:** Flute and Piano  
**Style:** Classical

### Yves Shapira on [free-scores.com](https://www.free-scores.com)

#### LICENSE

This sheet music requires an authorization

- for public performances
- for use by teachers

**Buy this license at :**

<https://www.free-scores.com/licence-partition-uk.php?partition=11008>

- listen to the audio
- share your interpretation
- comment
- pay the licence
- contact the artist

Allegro

# Coupe ou flûte?

Yves Shapira @all rights rserved

Opus 1

62

67

74

80

84

88

92

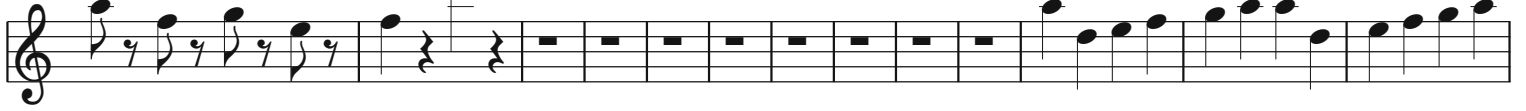

105

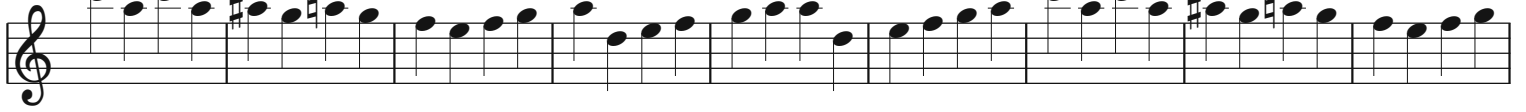

114

121

128

134

140

146

155

178

201

