

MAJOR SCALES / CHORDS

BUCHANAN HS JAZZ BAND

KURTZWEIL

D MAJOR

- FLUTE:** Melodic line starting on D4, moving up stepwise to D6.
- B♭ CLARINET:** Melodic line starting on D3, moving up stepwise to D6.
- BASS CLARINET:** Melodic line starting on D3, moving up stepwise to D6.
- ALTO SAXOPHONE:** Melodic line starting on D3, moving up stepwise to D6.
- TENOR SAXOPHONE:** Melodic line starting on D3, moving up stepwise to D6.
- BARITONE SAXOPHONE:** Melodic line starting on D3, moving up stepwise to D6.
- B♭ TRUMPET:** Melodic line starting on D3, moving up stepwise to D6.
- HORN IN F:** Melodic line starting on D3, moving up stepwise to D6.
- TROMBONE:** Melodic line starting on D2, moving up stepwise to D6.
- PIANO:** Accompaniment with chords and arpeggiated patterns.
- ACOUSTIC GUITAR:** Melodic line starting on D3, moving up stepwise to D6.
- ELECTRIC GUITAR TAB:** Fingering for the acoustic guitar line: 0-2-4, 0-2-4-6-7, 0-4-2, 0-4-2-0.
- ELECTRIC BASS TAB:** Fingering for the electric bass line: 0-2-4, 0-4-2-6-2, 3-2-0-4-0, 0-4-2-0.
- ACOUSTIC BASS:** Melodic line starting on D2, moving up stepwise to D6.
- VIBRAPHONE:** Melodic line starting on D3, moving up stepwise to D6.

Chord progressions for measures 2, 3, and 4 are indicated above the staves:

- Measure 2: DM7, EM7, AM7, BM7, EM7, BM7, AM7, DM7, DM7, GM7, DM7, DM7.
- Measure 3: GM7, AM7, EM7, EM7, AM7, EM7, DM7, GM7, GM7, GM7, GM7, GM7.
- Measure 4: Adom7, Bdom7, Bdom7, F#dom7, Bdom7, F#dom7, Edom7, Adom7, Adom7, Adom7, Adom7, Adom7.

G MAJOR

This page contains the musical score for the second system of a piece in G Major. The score is arranged for a large ensemble and includes the following parts:

- Electric Guitar (EL. GUIT.):** Tablature for the guitar part, corresponding to the chords above.

B ♭ MAJOR

28

This musical score is for the key of Bb Major and is page 28 of a larger work. It features a variety of instruments, each with a specific melodic line. The instruments and their parts are:

- FL.** (Flute): Melody in Bb major, starting on F.
- B ♭ Cl.** (Bb Clarinet): Melody in Bb major, starting on G.
- B. Cl.** (B Clarinet): Melody in B major, starting on G.
- A. SAX.** (Alto Saxophone): Melody in B major, starting on D.
- T. SAX.** (Tenor Saxophone): Melody in B major, starting on G.
- BAR. SAX.** (Baritone Saxophone): Melody in B major, starting on D.
- B ♭ TPT.** (Bb Trumpet): Melody in Bb major, starting on G.
- F HN.** (F Horn): Melody in Bb major, starting on C.
- TBN.** (Tuba): Melody in Bb major, starting on F.
- GUIT.** (Guitar): Melody in Bb major, starting on F.
- EL. GUIT.** (Electric Guitar): Tablature for the guitar part, starting on F.
- EL. B.** (Electric Bass): Tablature for the bass part, starting on F.
- ACB.** (Acoustic Bass): Melody in Bb major, starting on F.
- VIB.** (Vibraphone): Melody in Bb major, starting on F.

35

E b MAJOR

Fl. **Bb**

B b Cl. **C**

B. Cl. **C**

A. SAX. **G**

T. SAX. **C**

BAR. SAX. **G**

B b Tpt. **C**

F Hn. **F**

Tbn. **Bb**

PNO. **Bb**

GUIT. **Bb**

EL. GUIT. **TAB**

EL. B. **TAB**

ACB. **Bb**

VIB. **Bb**

E b M7 **A b M7** **B b dom7**
F M7 **B b M7** **C dom7**
F M7 **B b M7** **C dom7**
C M7 **F M7** **G dom7**
F M7 **B b M7** **C dom7**
C M7 **F M7** **G dom7**
F M7 **B b M7** **C dom7**
B b M7 **E b M7** **F dom7**
E b M7 **A b M7** **B b dom7**
E b M7 **A b M7** **B b dom7**
E b M7 **A b M7** **B b dom7**
E b M7 **A b M7** **B b dom7**

A b MAJOR

42

FL. Eb

B b CL. F

B. CL. F

A. SAX. C

T. SAX. F

BAR. SAX. C

B b TPT. F

F HN. Bb

TBN. Eb

PNO. Eb

GUIT. Eb

EL. GUIT. TAB

EL. B. Eb

ACB. Eb

VIB. Eb

AbM7, Bbm7, EbM7, Fdom7, DbM7, EbM7, Fdom7, Bbm7, EbM7, Fdom7, FM7, Bbm7, Cdom7, EbM7, Fdom7, FM7, Bbm7, Cdom7, EbM7, EbM7, Fdom7, AbM7, DbM7, Ebdom7, AbM7, DbM7, Ebdom7, AbM7, DbM7, Ebdom7, AbM7, DbM7, Ebdom7, AbM7, DbM7, Ebdom7

49

FL. A^b

B^b CL. B^b

B. CL. B^b

A. SAX. F

T. SAX. B^b

BAR. SAX. F

B^b TPT. B^b

F HN. E^b

TBN. A^b

PNO. A^b

GUI. A^b

EL. GUIT. A^b

EL. B. A^b

ACB. A^b

VIB. A^b

ALTO SAXOPHONE

MAJOR SCALES / CHORDS

BUCHANAN HS JAZZ BAND

KURTZWEIL

D MAJOR

G MAJOR

C MAJOR

F MAJOR

B ♭ MAJOR

29

32

GM7 CM7 Ddom7 G

E ♭ MAJOR

36

39

CM7 FM7 Gdom7 C

A ♭ MAJOR

43

46

FM7 Bbm7 Cdom7 F

TENOR SAXOPHONE

MAJOR SCALES / CHORDS

BUCHANAN HS JAZZ BAND

KURTZWEIL

D MAJOR

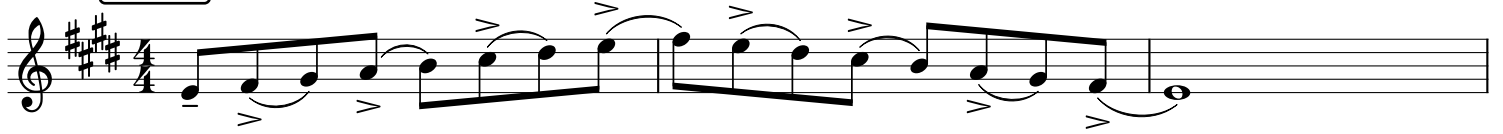

G MAJOR

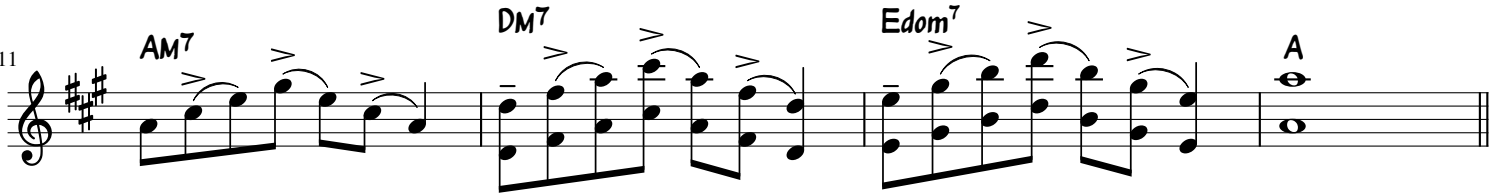

C MAJOR

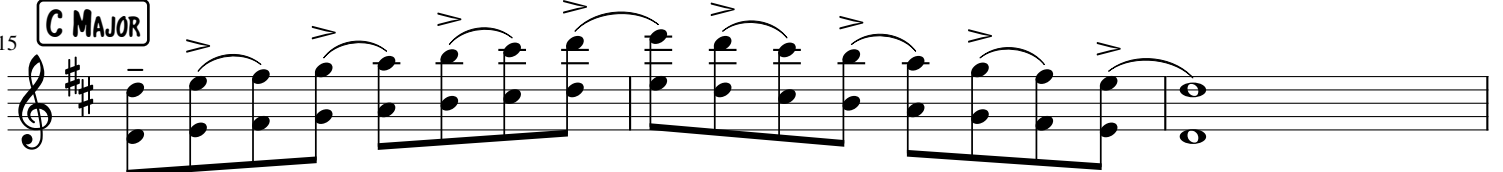

F MAJOR

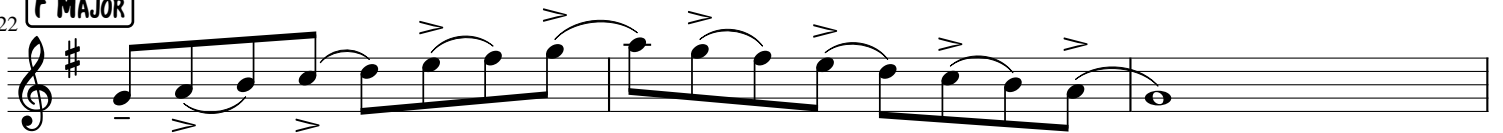

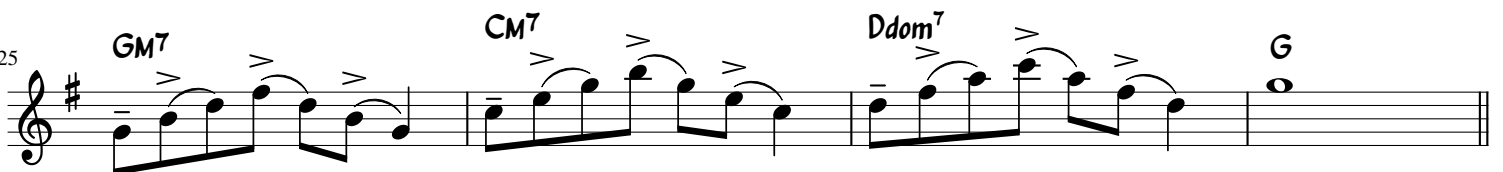

B \flat MAJOR

29

32

CM7 FM7 Gdom7 C

E \flat MAJOR

36

39

FM7 B \flat M7 Cdom7 F

A \flat MAJOR

43

46

B \flat M7 E \flat M7 Fdom7 B \flat

BARITONE SAXOPHONE

MAJOR SCALES / CHORDS

BUCHANAN HS JAZZ BAND

KURTZWEIL

D MAJOR

G MAJOR

C MAJOR

F MAJOR

B \flat TRUMPET

MAJOR SCALES / CHORDS

BUCHANAN HS JAZZ BAND

KURTZWEIL

D MAJOR

G MAJOR

C MAJOR

F MAJOR

B \flat MAJOR

29

32

E \flat MAJOR

36

39

A \flat MAJOR

43

46

TROMBONE

MAJOR SCALES / CHORDS

BUCHANAN HS JAZZ BAND

KURTZWEIL

D MAJOR

G MAJOR

C MAJOR

F MAJOR

B \flat MAJOR

29

32

B \flat M7 **E \flat M7** **F dom^7** **B \flat**

E \flat MAJOR

36

39

E \flat M7 **A \flat M7** **B \flat dom 7** **E \flat**

A \flat MAJOR

43

46

A \flat M7 **D \flat M7** **E \flat dom 7** **A \flat**

PIANO

MAJOR SCALES / CHORDS

BUCHANAN HS JAZZ BAND

KURTZWEIL

D MAJOR

G MAJOR

C MAJOR

18 **CM7** **FM7** **Gdom7** **C**

CM7 FM7 Gdom7 C

22 **F MAJOR**

F MAJOR

25 **FM7** **Bbm7** **Cdom7** **F**

FM7 Bbm7 Cdom7 F

29 **Bb MAJOR**

Bb MAJOR

32 **Bbm7** **Ebm7** **Fdom7** **Bb**

Bbm7 Ebm7 Fdom7 Bb

E \flat MAJOR

36

39

A \flat MAJOR

43

46

MAJOR SCALES / CHORDS

BUCHANAN HS JAZZ BAND

KURTZWEIL

D MAJOR

8

4

DM7 GM7 Adom7 D

G MAJOR

8

11

GM7 CM7 Ddom7 G

C MAJOR

8

18

CM7 FM7 Gdom7 C

F MAJOR

8

25

FM7 Bbm7 Cdom7 F

Bb MAJOR

8

29

32 **B \flat M7** **E \flat M7** **F dom^7** **B \flat**

36 **E \flat MAJOR**

39 **E \flat M7** **A \flat M7** **B \flat dom 7** **E \flat**

43 **A \flat MAJOR**

46 **A \flat M7** **D \flat M7** **E \flat dom 7** **A \flat**

D MAJOR

4

TAB

4

DM7 **GM7** **A_{dom}7** **D**

TAB

G MAJOR

8

TAB

11

GM7 **CM7** **D_{dom}7** **G**

TAB

C MAJOR

15

TAB

18

CM7 **FM7** **G_{dom}7** **C**

TAB

A^bM7 **D^bM7** **E^bdom7** **A^b**

T
A
B

FLUTE

MAJOR SCALES / CHORDS

BUCHANAN HS JAZZ BAND

KURTZWEIL

D MAJOR

4

DM7 GM7 A^{dom}7 D

G MAJOR

8

11

GM7 CM7 D^{dom}7 G

C MAJOR

15

18

CM7 FM7 G^{dom}7 C

F MAJOR

22

25

FM7 B^bM7 C^{dom}7 F

B \flat MAJOR

29

32

B \flat M7 **E \flat M7** **Fdom7** **B \flat**

E \flat MAJOR

36

39

E \flat M7 **A \flat M7** **B \flat dom7** **E \flat**

A \flat MAJOR

43

46

A \flat M7 **D \flat M7** **E \flat dom7** **A \flat**

B \flat CLARINET

MAJOR SCALES / CHORDS

BUCHANAN HS JAZZ BAND

KURTZWEIL

D MAJOR

G MAJOR

C MAJOR

F MAJOR

BASS CLARINET

MAJOR SCALES / CHORDS

BUCHANAN HS JAZZ BAND

KURTZWEIL

D MAJOR

G MAJOR

C MAJOR

F MAJOR

B \flat MAJOR

29

32

E \flat MAJOR

36

39

A \flat MAJOR

43

46

Electric Bass (Tablature) MAJOR SCALES / CHORDS

BUCHANAN HS JAZZ BAND

KURTZWEIL

D MAJOR

4

G MAJOR

8

11

C MAJOR

15

18

F MAJOR

22

25

B♭ MAJOR

29

32

E♭ MAJOR

36

39

A♭ MAJOR

43

46

MAJOR SCALES / CHORDS

BUCHANAN HS JAZZ BAND

KURTZWEIL

D MAJOR

G MAJOR

C MAJOR

F MAJOR

B \flat MAJOR

29

32

B \flat M7 **E \flat M7** **Fdom7** **B \flat**

E \flat MAJOR

36

39

E \flat M7 **A \flat M7** **B \flat dom7** **E \flat**

A \flat MAJOR

43

46

A \flat M7 **D \flat M7** **E \flat dom7** **A \flat**

Vibraphone

MAJOR SCALES / CHORDS

BUCHANAN HS JAZZ BAND

KURTZWEIL

D MAJOR

G MAJOR

C MAJOR

F MAJOR

B \flat MAJOR

29

32

E \flat MAJOR

36

39

A \flat MAJOR

43

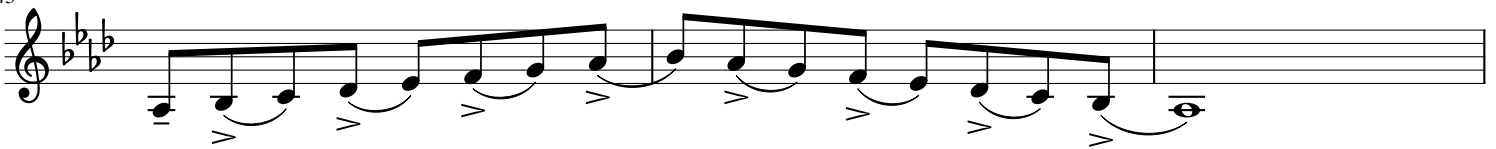

46

