Mike Magatagan

United States (USA), SierraVista

"Grande Valse Brillante" for Woodwind Quintet (Op. 20 No. 2)

Schulhoff, Julius

About the artist

I'm a software engineer. Basically, I'm computer geek who loves to solve problems. I have been developing software for the last 25+ years but have recently rekindled my love of music.

Many of my scores are posted with individual parts and matching play-along however, this is not always practical. If you would like individual parts to any of my scores or other specific tailoring, please contact me directly and I will try to accommodate your specific needs.

Artist page : https://www.free-scores.com/Download-PDF-Sheet-Music-magataganm.htm

About the piece

Title:	"Grande Valse Brillante" for Woodwind Quintet [Op. 20 No. 2]
Composer:	Schulhoff, Julius
Arranger:	Magatagan, Mike
Copyright:	Public Domain
Publisher:	Magatagan, Mike
Instrumentation:	Woodwind quintet : Flute, Clarinet, Oboe, Horn, Bassoon
Style:	Classical
Comment:	Julius (Jules) Schulhoff (1825 – 1898) was a Bohemian pianist and composer of Jewish birth. As a composer, he was best known for his virtuosic salon pieces for solo piano, which included a grand sonata in F minor, twelve études, and various caprices, impromptus, waltzes, and mazurkas. He was born in Prague, where he began studying piano with Kisch and Ignaz Amadeus Tedesco and also trained in music theory with Václav Tomášek. He made his debut at... (more online)

Mike Magatagan on free-scores.com

- listen to the audio
- share your interpretation
- comment
- contact the artist

"Grande Valse Brillante"

Julius Schulhoff (Op. 20 No. 2) 1847

Interpretation for Woodwind Quintet by Mike Magatagan 2019

Vivace (♩ = 235)

Flute
Oboe
B♭ Clarinet
Horn in F
Bassoon

f

11

F
O
C
H
B

rit.

17

Tempo di Valse (♩ = 177)

mp

f

3

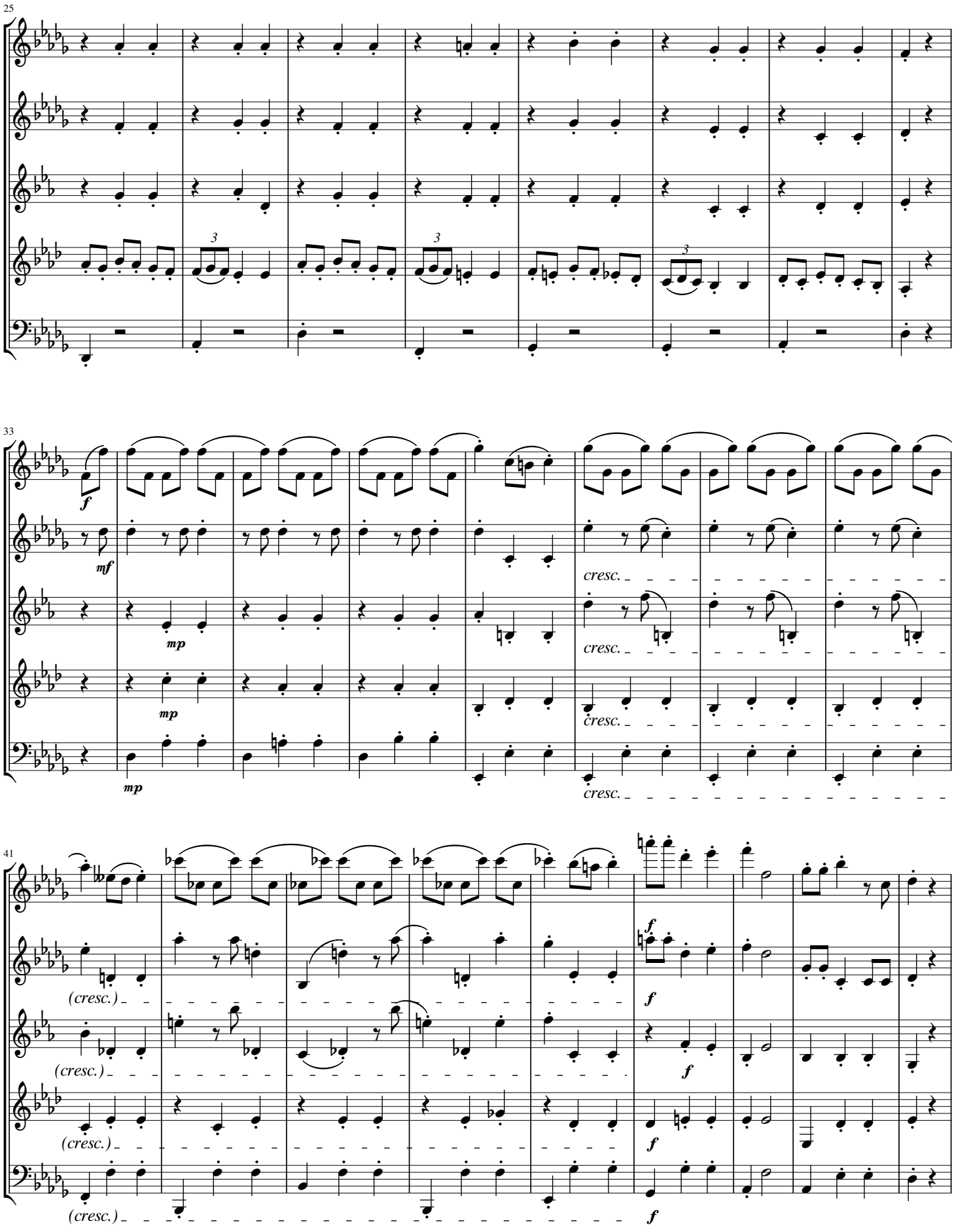
25
F
O
C
H
B
3
3
3
33
f
mf
mp
mp
mp
cresc.
cresc.
cresc.
cresc.
41
(cresc.)
(cresc.)
(cresc.)
(cresc.)
f
f
f
f
f

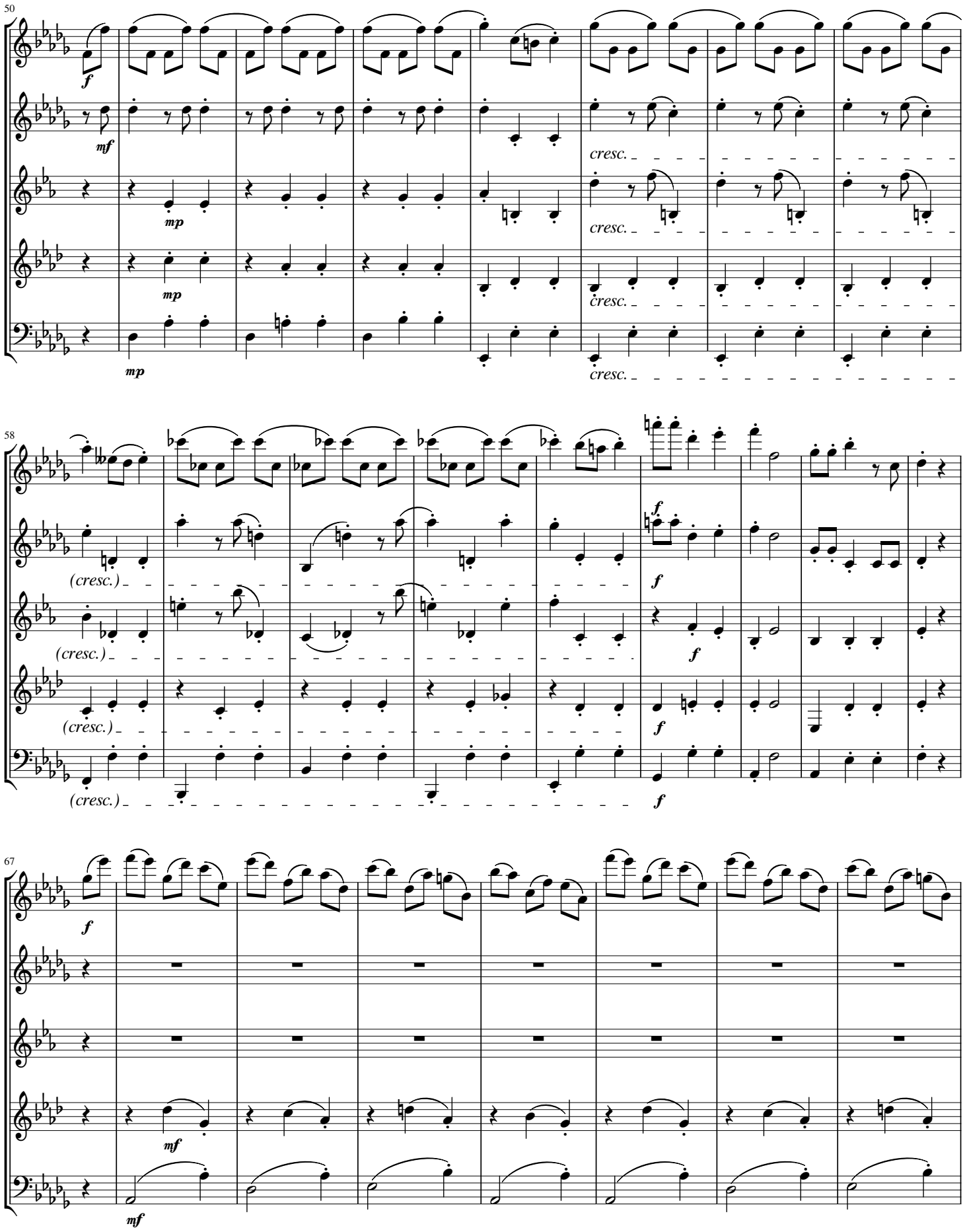
50
F
O
C
H
B
f
mf
mp
cresc.
58
(cresc.)
67

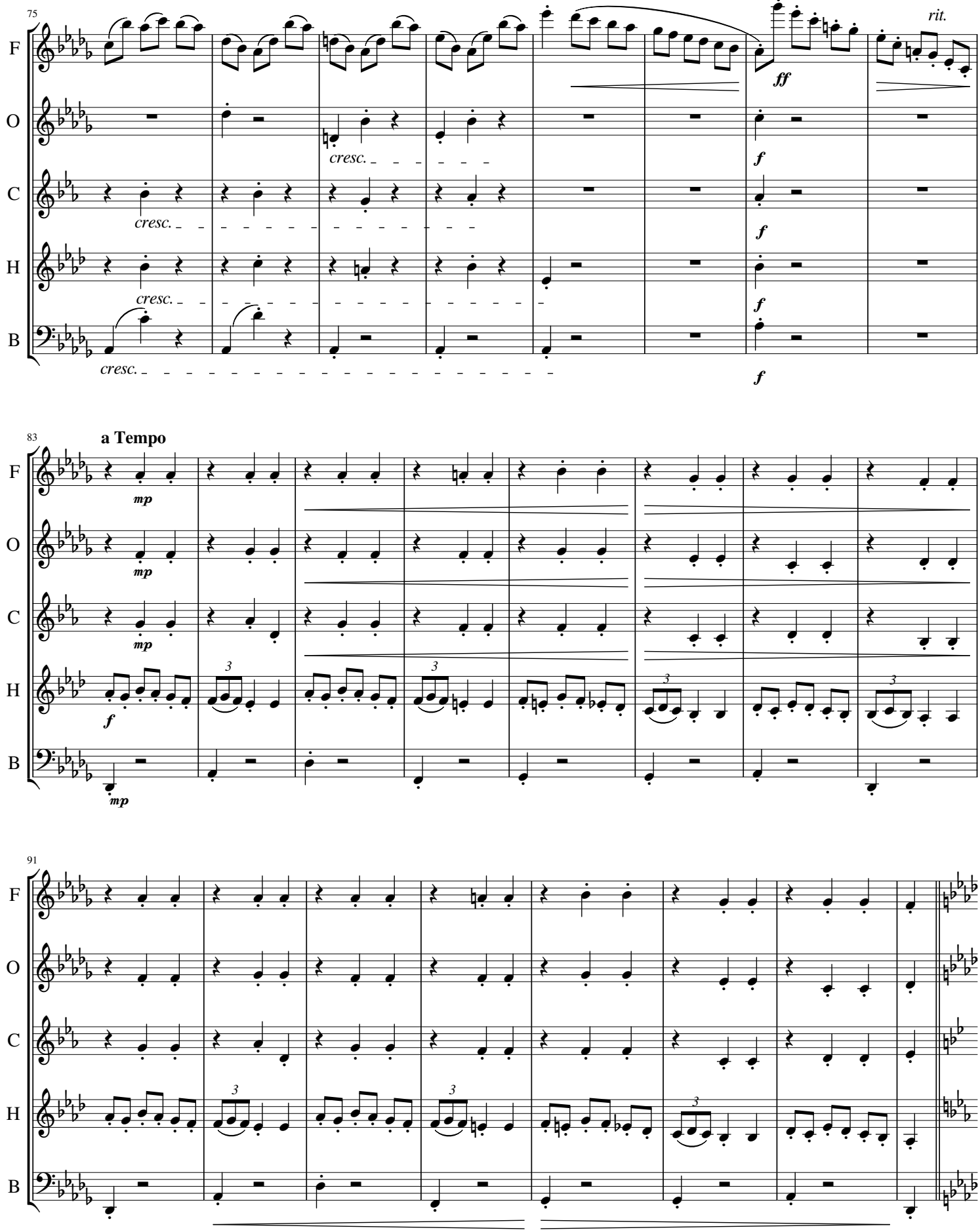
75
F
O
C
H
B
cresc.
ff
f
rit.
83
a Tempo
mp
91

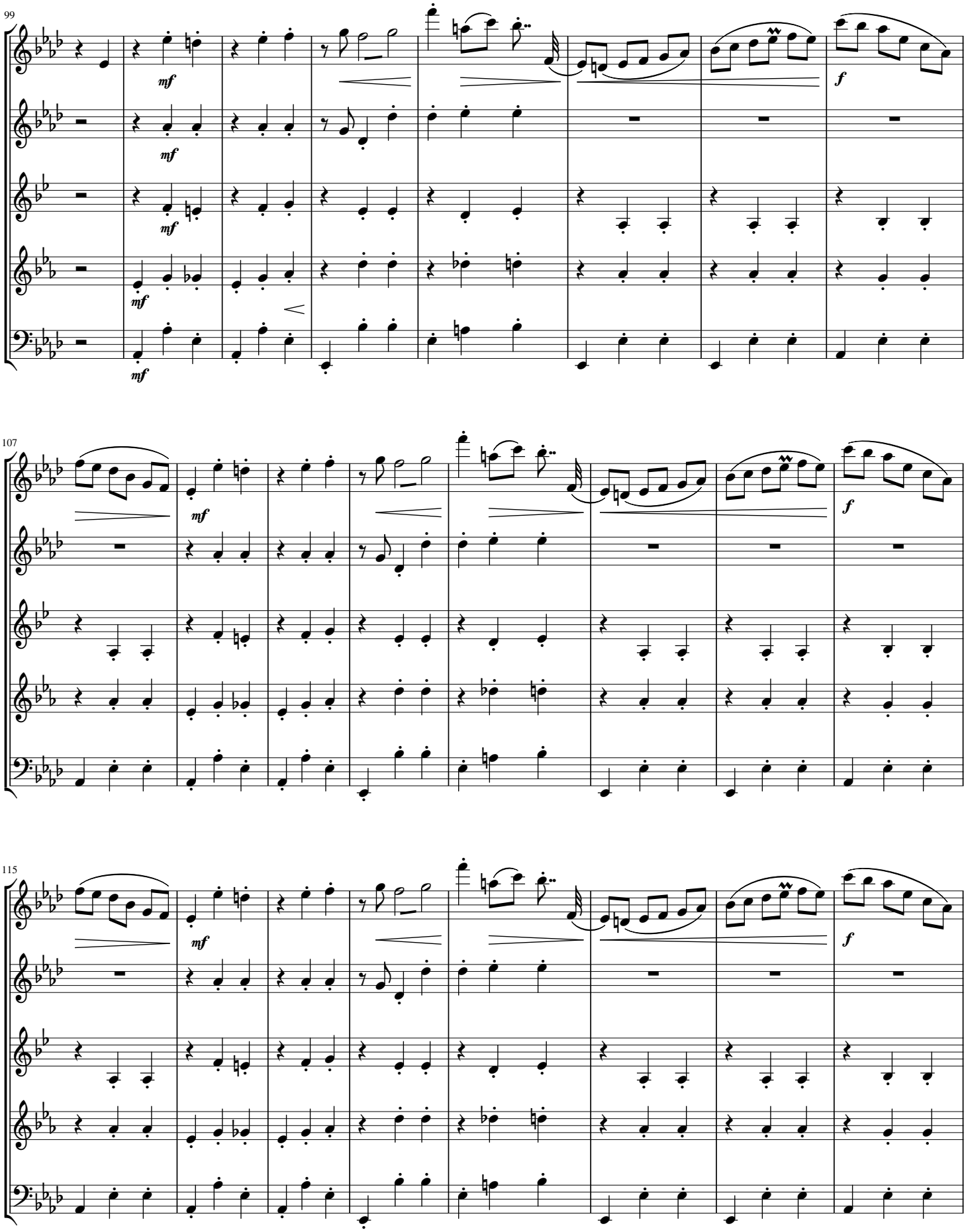
99
F
O
C
H
B
mf
f
107
115

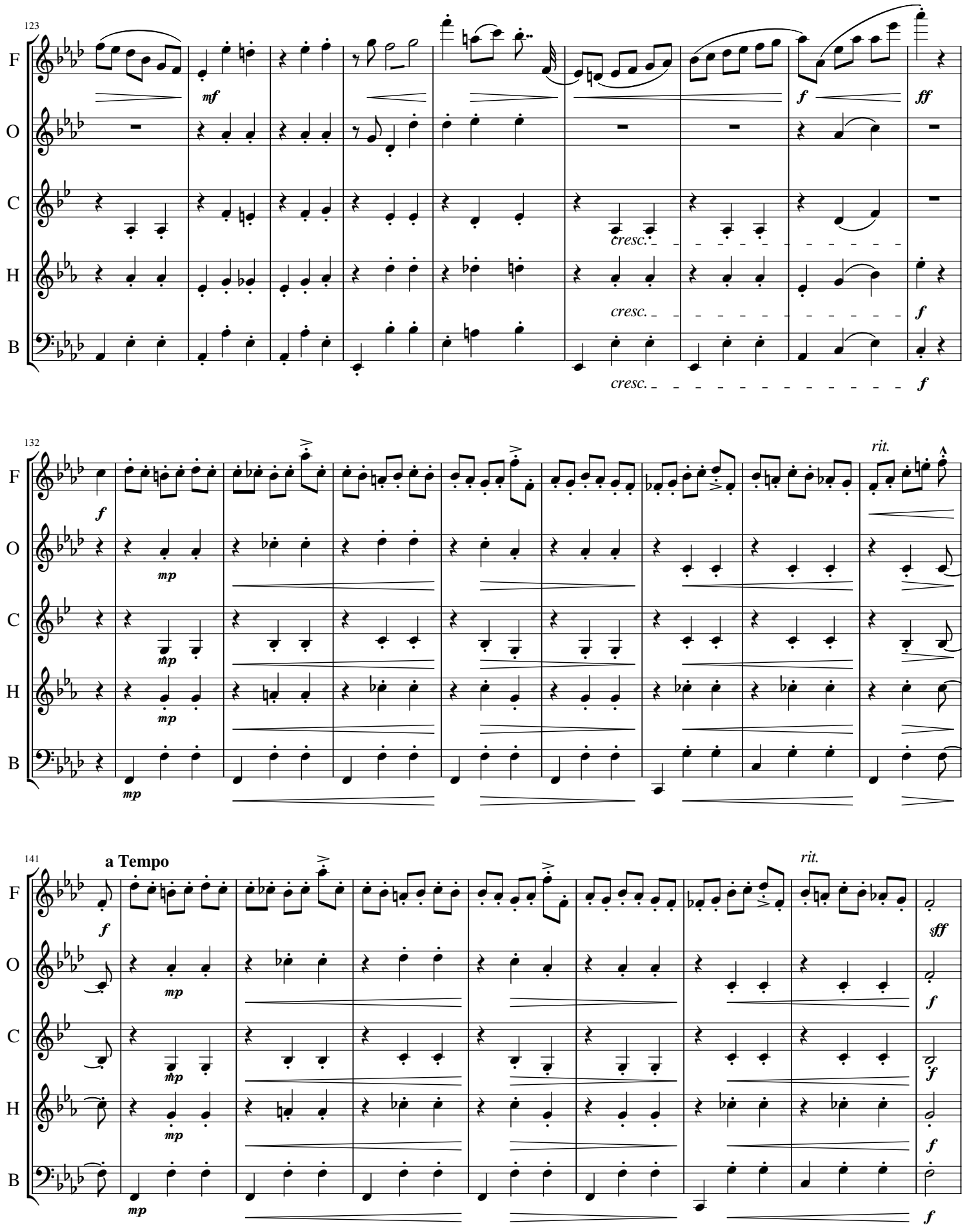
123
F
O
C
H
B
mf
f
ff
cresc.
cresc.
cresc.
f
f
f
132
rit.
mp
mp
mp
mp
141
a Tempo
rit.
sff
f
f
f
f

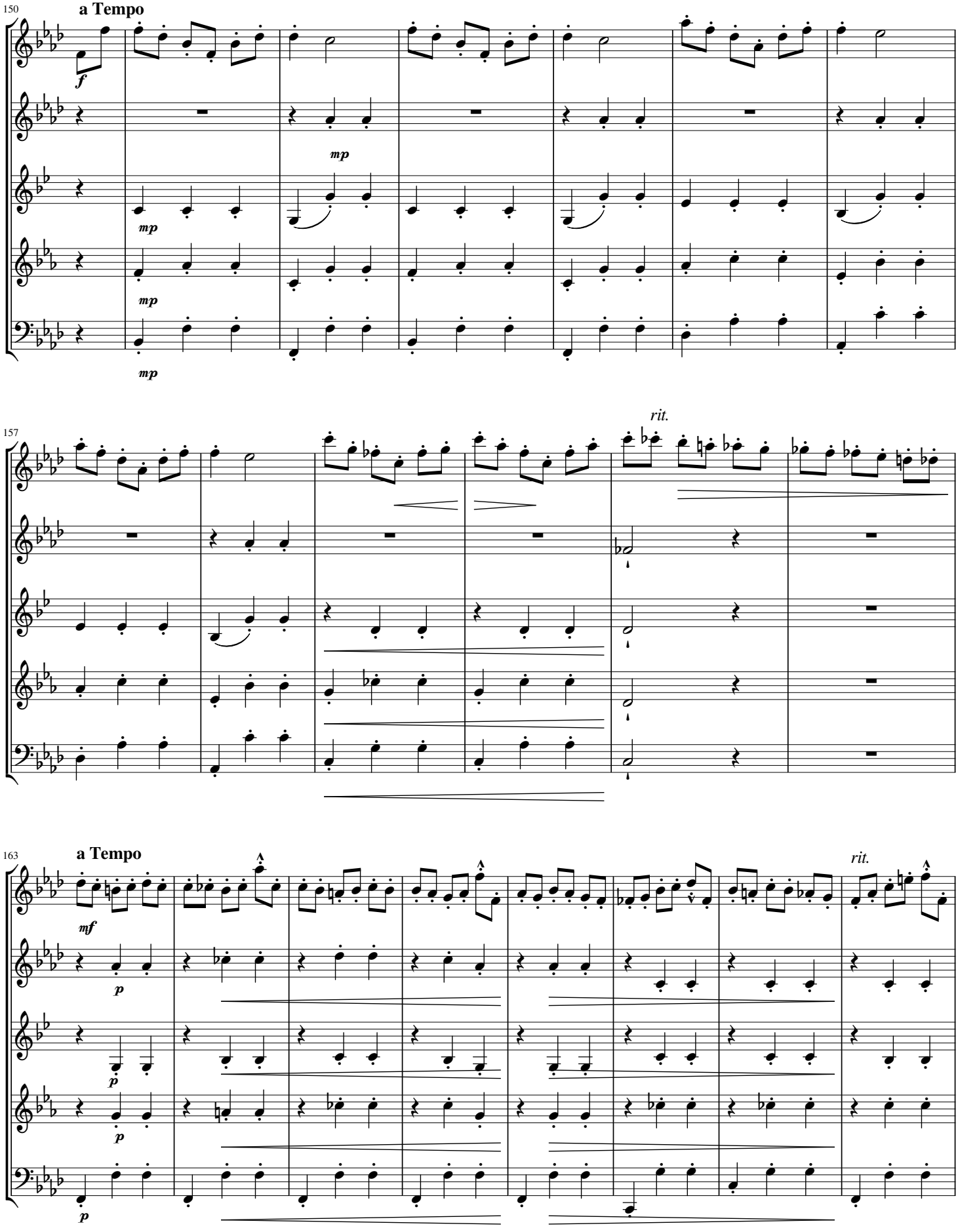
150
a Tempo
F
O
C
H
B
157
rit.
163
a Tempo
rit.

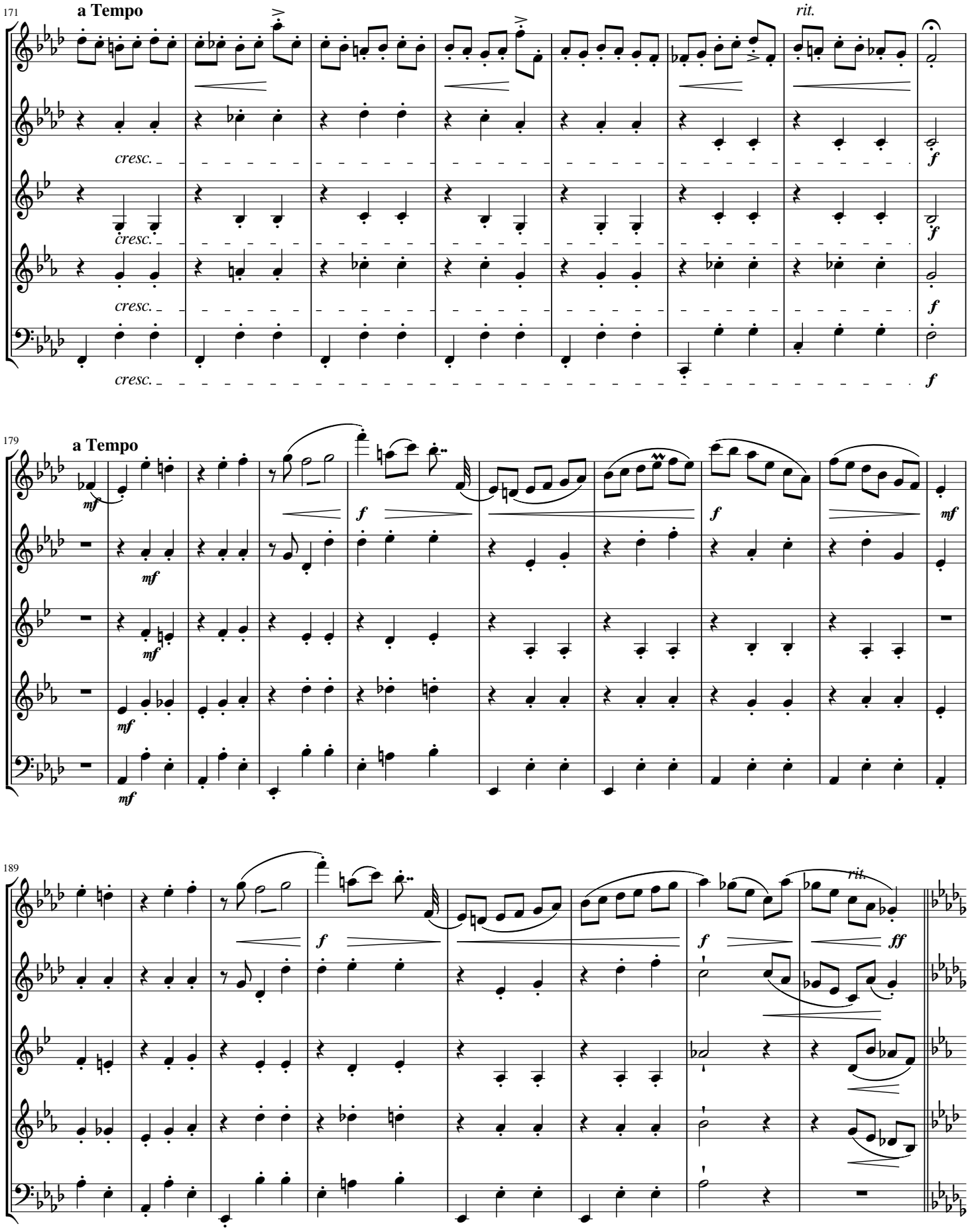
171
a Tempo
rit.
F
O
C
H
B
cresc.
f
179
a Tempo
mf
f
189
ff

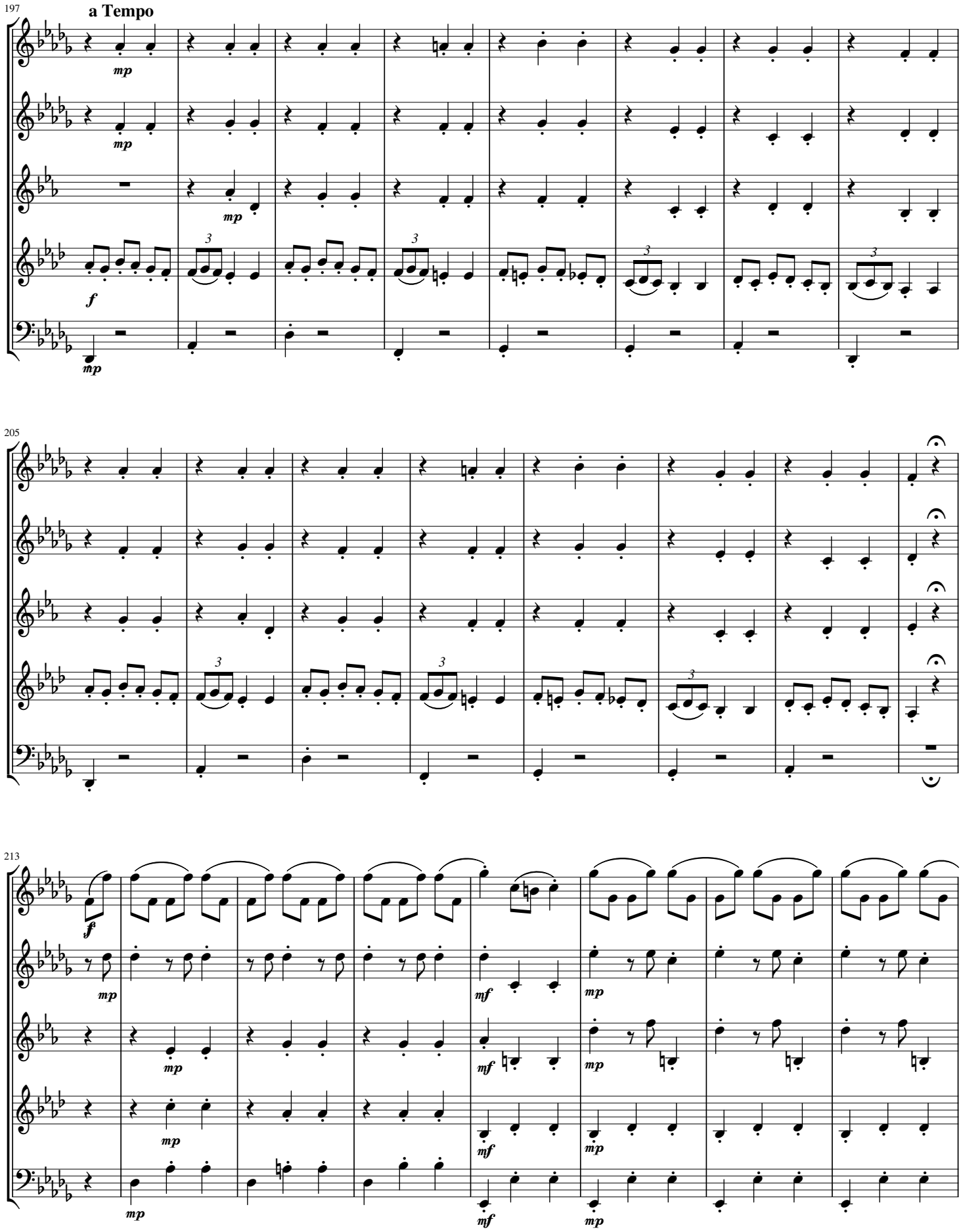
197
a Tempo
F
O
C
H
B
205
213

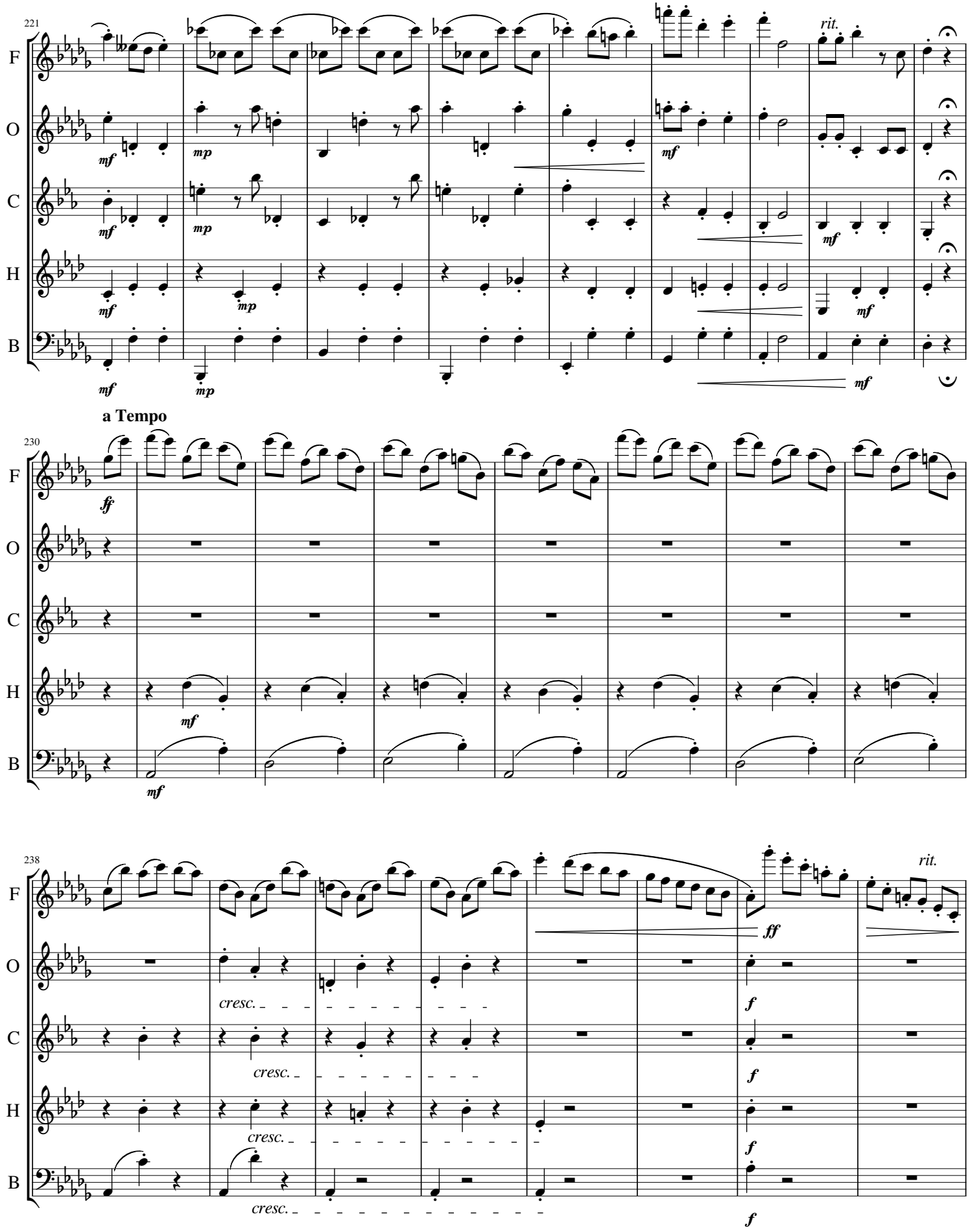
221
F
O
C
H
B
rit.
a Tempo
230
238
cresc.
rit.

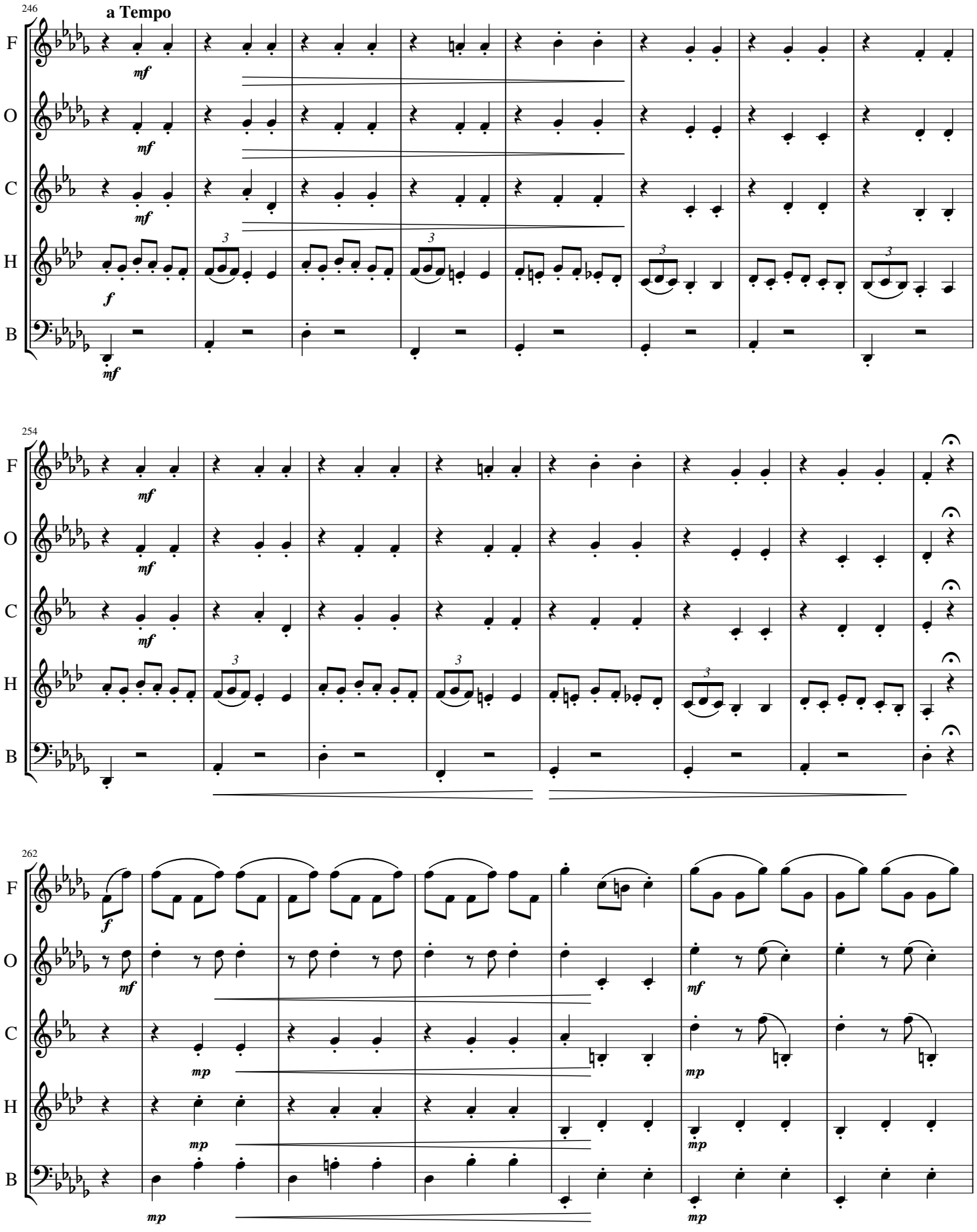
246
a Tempo
F
O
C
H
B
mf
f
3
254
262
mp

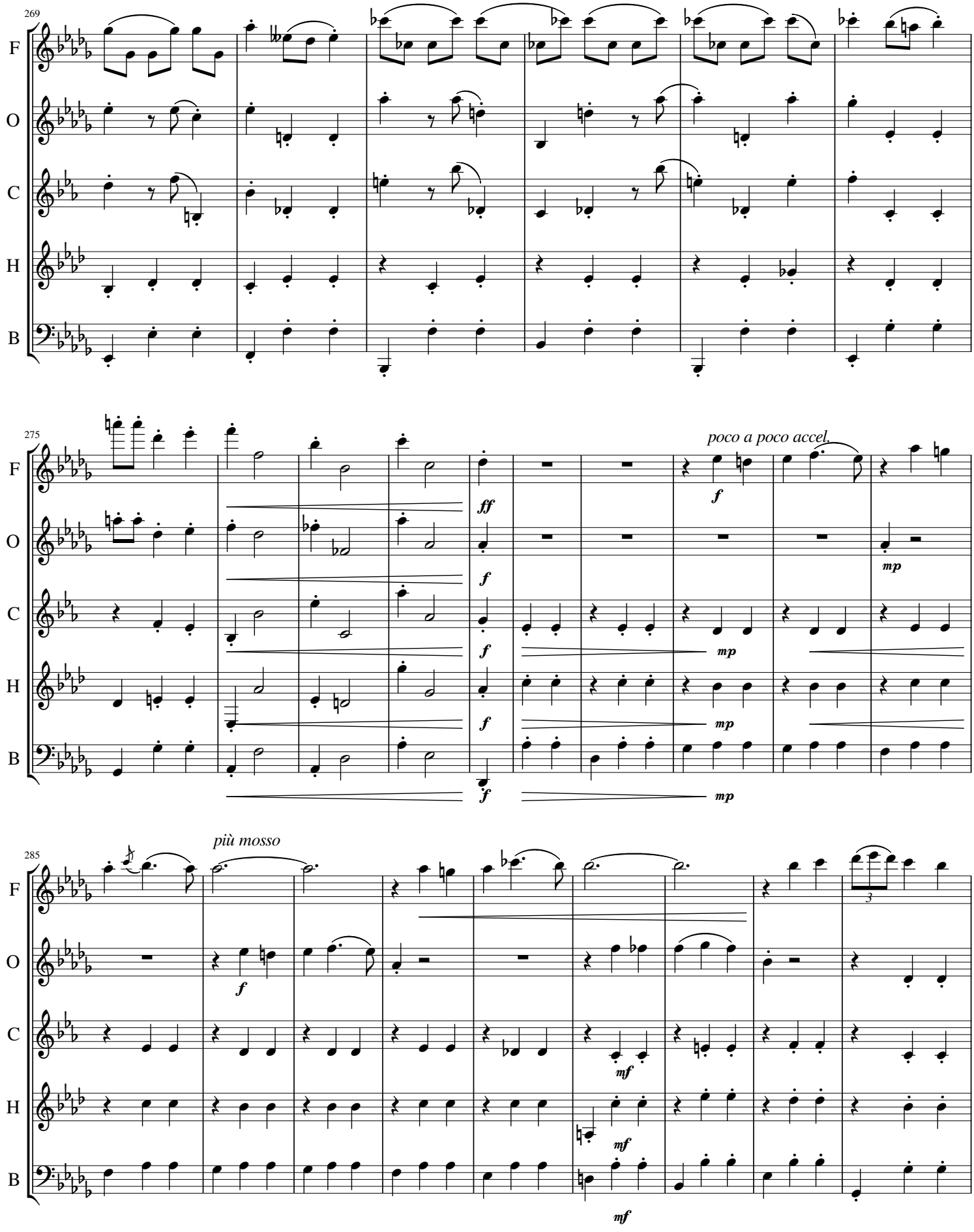
269
F
O
C
H
B
275
poco a poco accel.
ff
f
mp
285
più mosso
mf
3

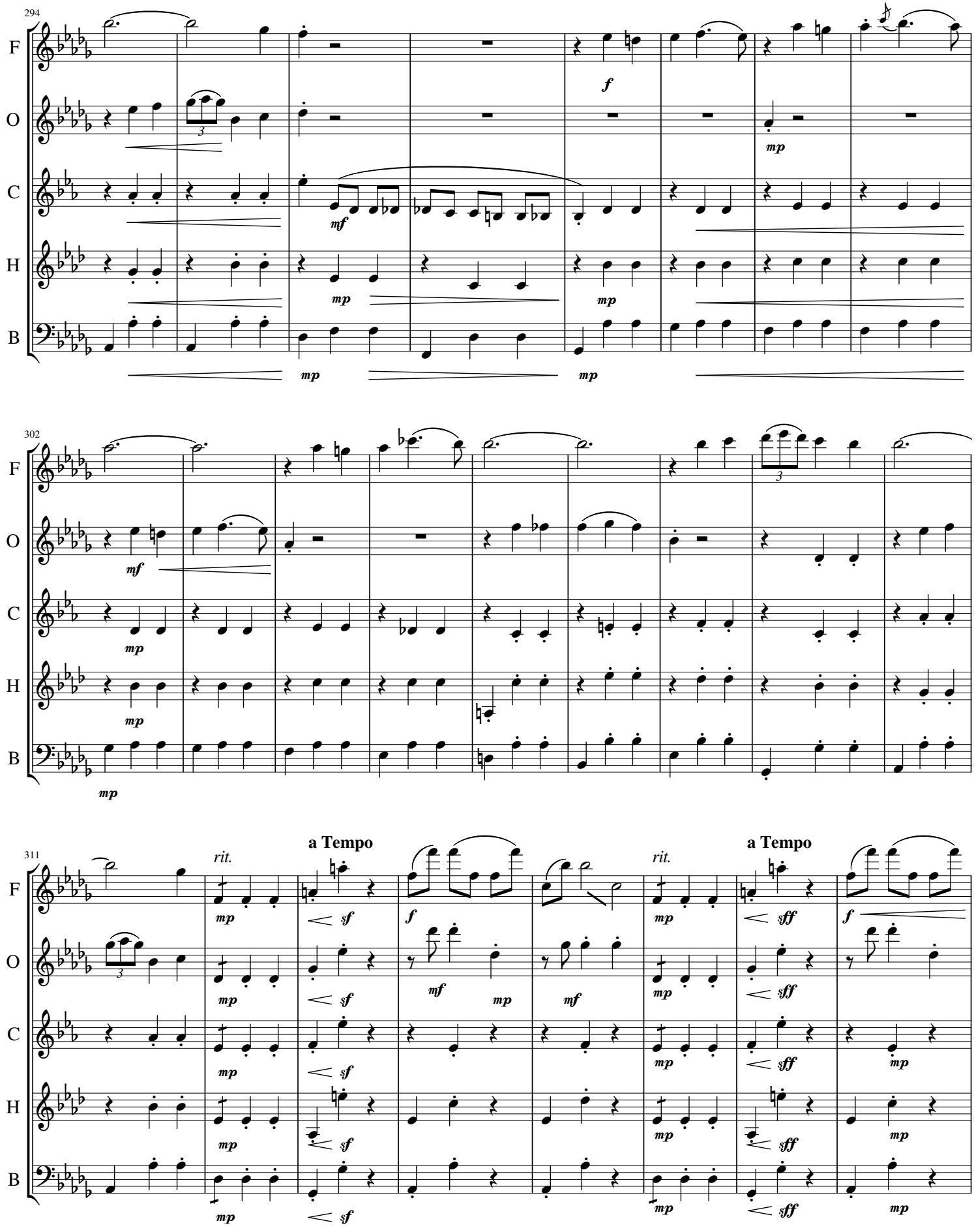
294
F
O
C
H
B
f
mp
mf
302
rit.
a Tempo
311
sf
sff

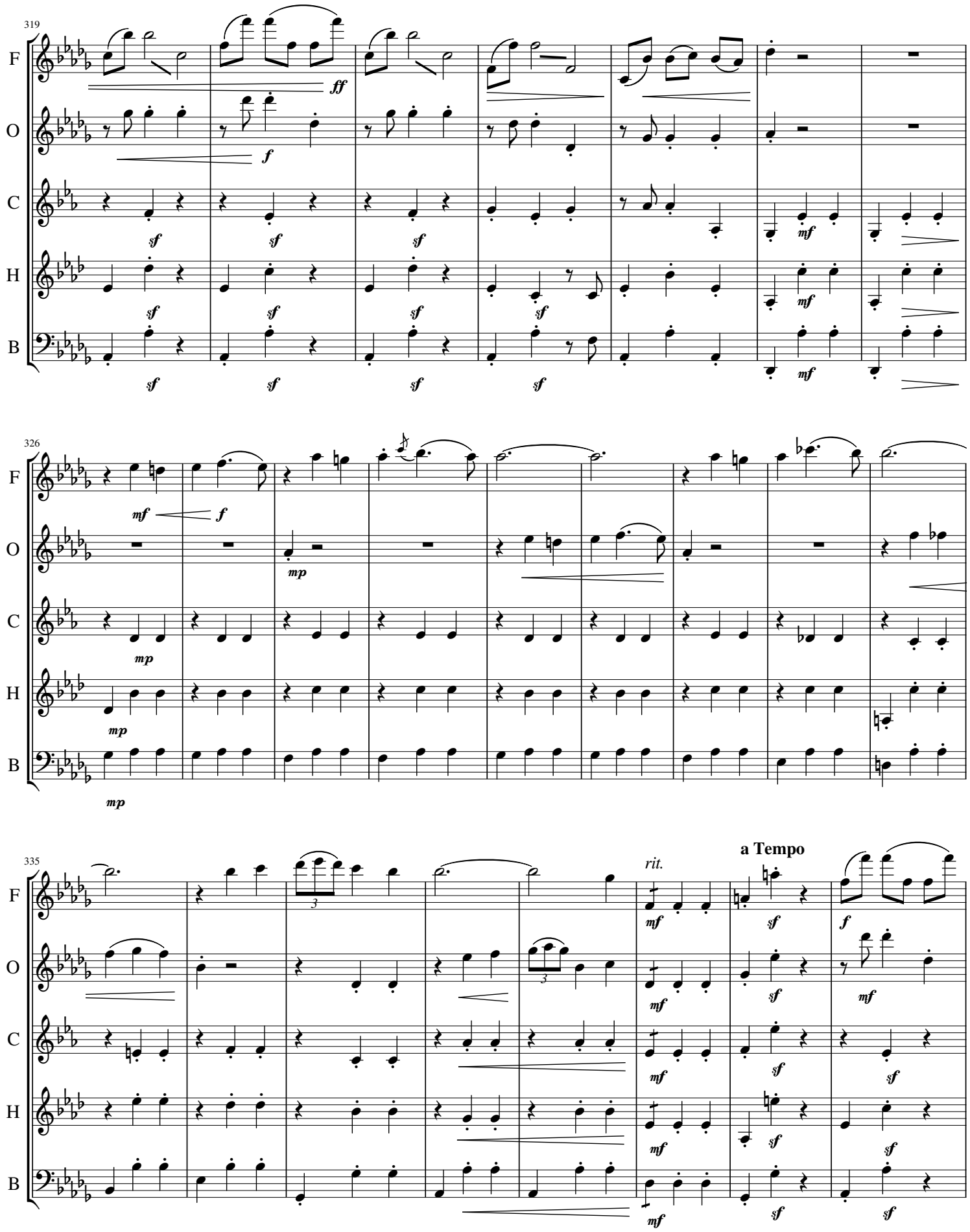
319
F
O
C
H
B
ff
f
sf
mf
326
mp
335
rit.
a Tempo
3

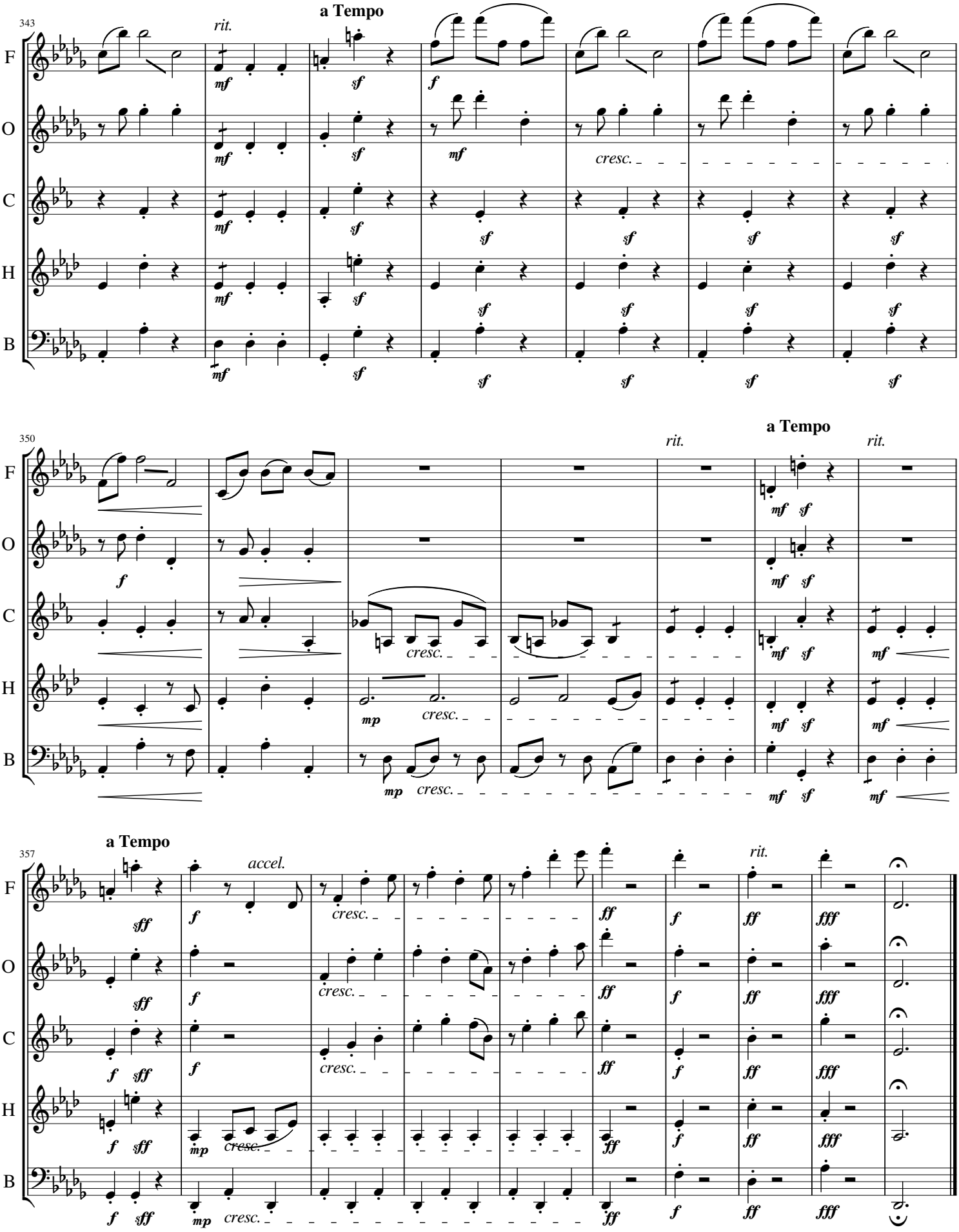
343
a Tempo
rit.
F
O
C
H
B
cresc.
350
a Tempo
rit.
rit.
mp
357
a Tempo
accel.
rit.

Flute

"Grande Valse Brillante"

Julius Schulhoff (Op. 20 No. 2) 1847

Interpretation for Woodwind Quintet by Mike Magatagan 2019

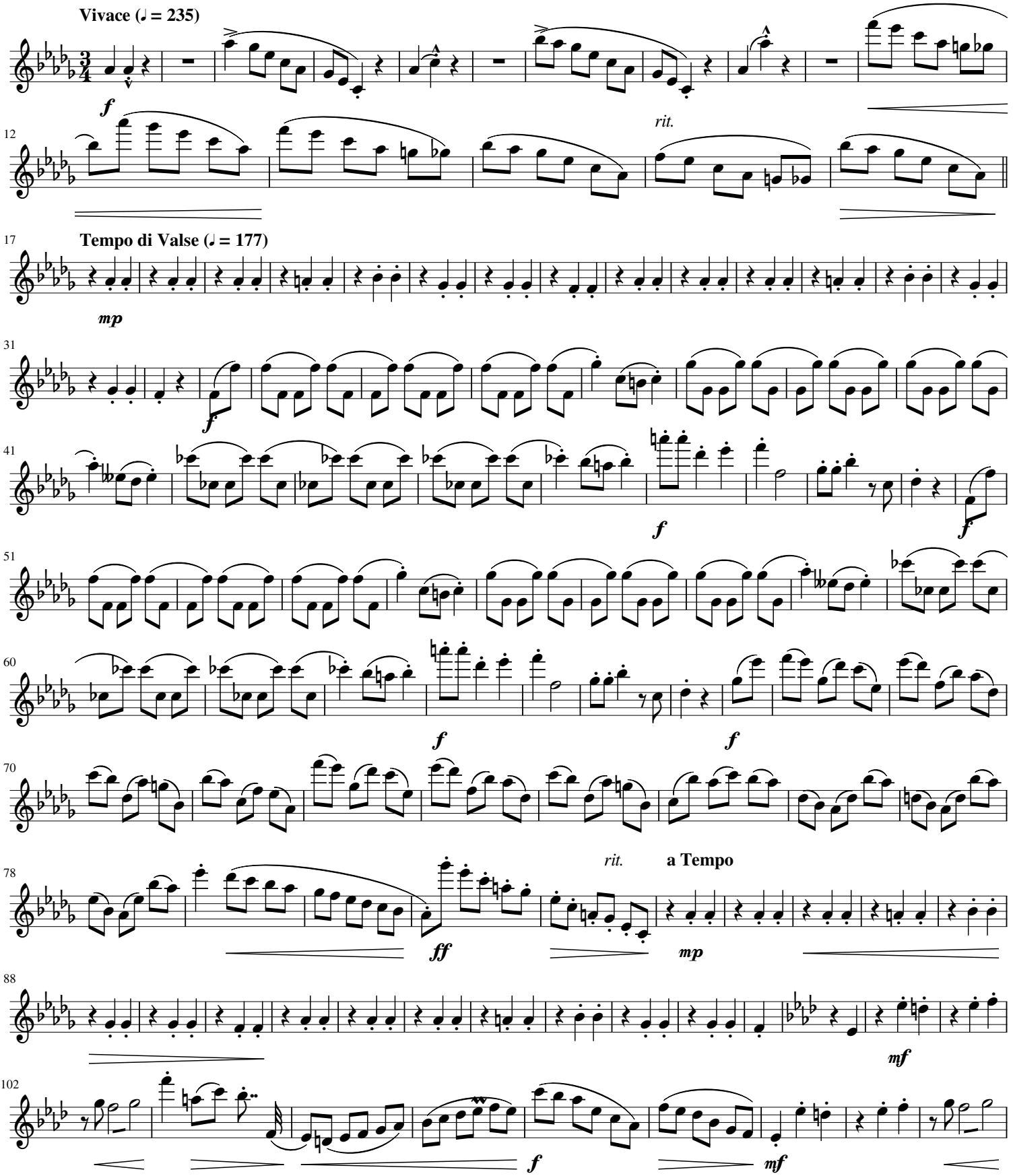

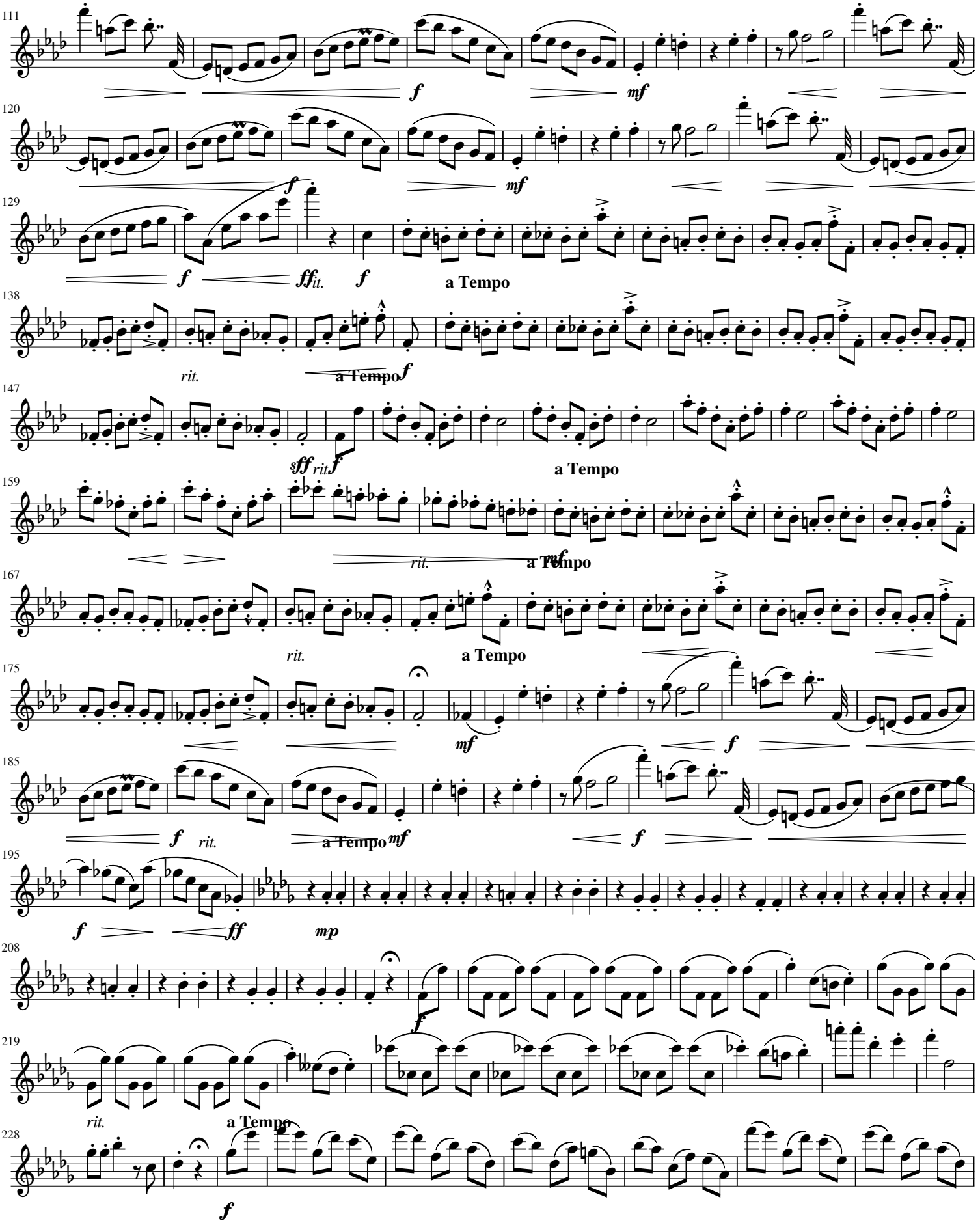
111
f
mf
120
f
mf
129
f
ff
it.
f
a Tempo
138
rit.
a Tempo
f
147
sff
rit.
f
a Tempo
159
rit.
a Tempo
mf
167
rit.
a Tempo
175
mf
f
185
f
rit.
a Tempo
mf
f
195
f
ff
mp
208
f
219
rit.
a Tempo
228
f

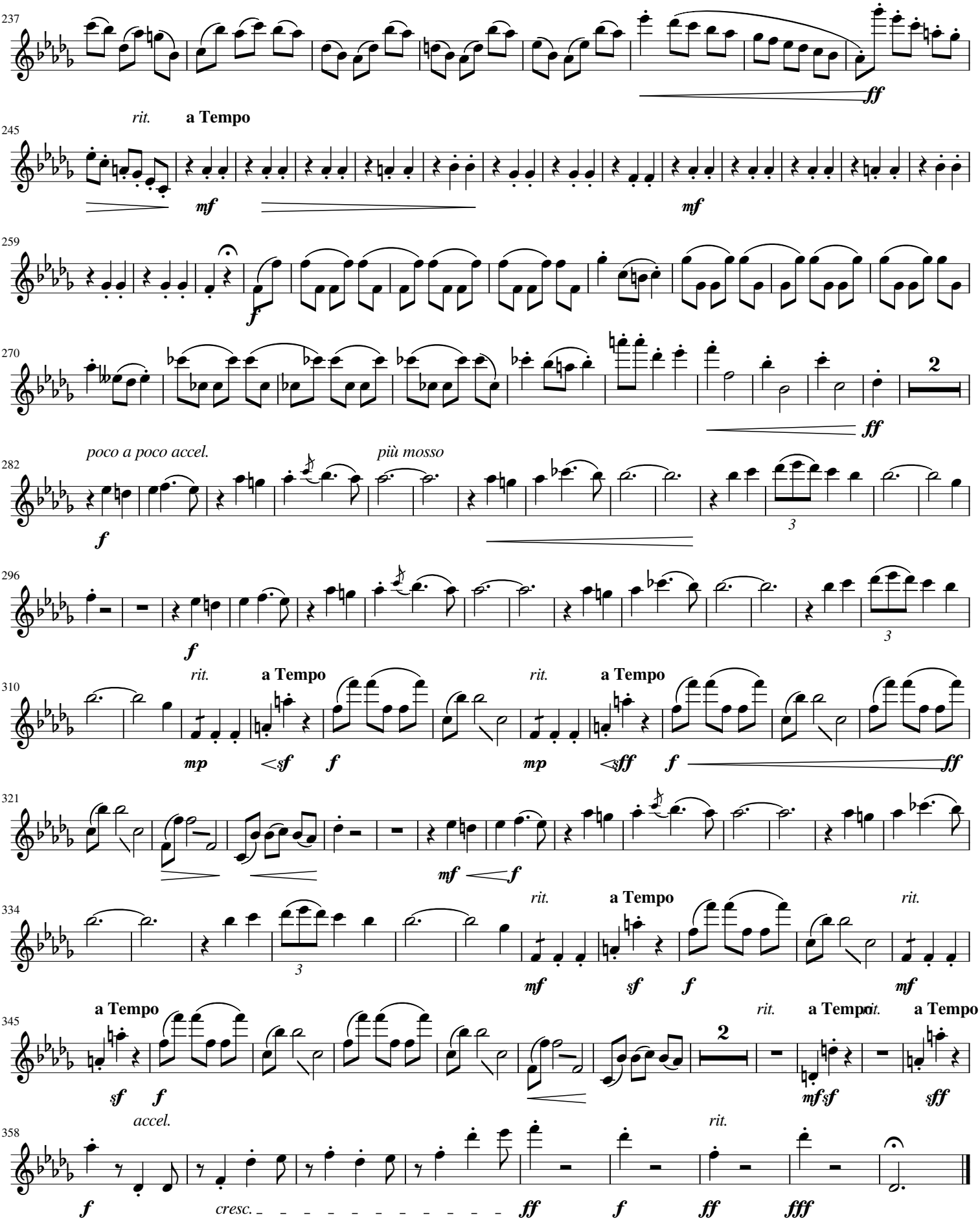
237
rit.
a Tempo
245
mf
mf
259
f
270
2
ff
poco a poco accel.
più mosso
282
f
3
296
f
3
310
rit.
a Tempo
rit.
a Tempo
mp
sf
f
mp
sff
f
ff
321
mf
f
334
rit.
a Tempo
rit.
3
mf
sf
f
mf
a Tempo
a Tempo
rit.
rit.
a Tempo
345
2
sf
f
mf
sf
sff
accel.
rit.
358
f
cresc.
ff
f
ff
fff

Oboe

"Grande Valse Brillante"

Julius Schulhoff (Op. 20 No. 2) 1847

Interpretation for Woodwind Quintet by Mike Magatagan 2019

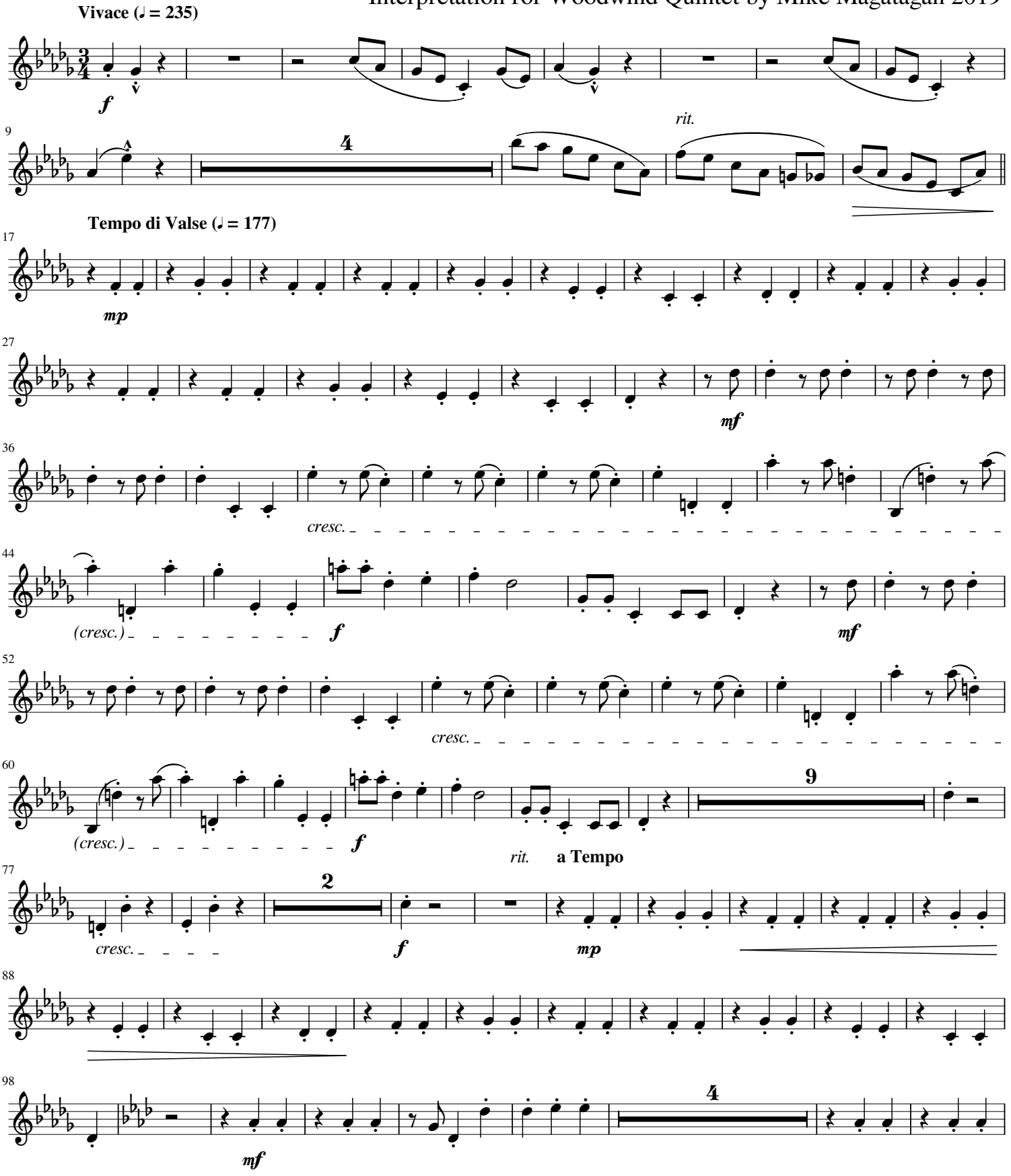

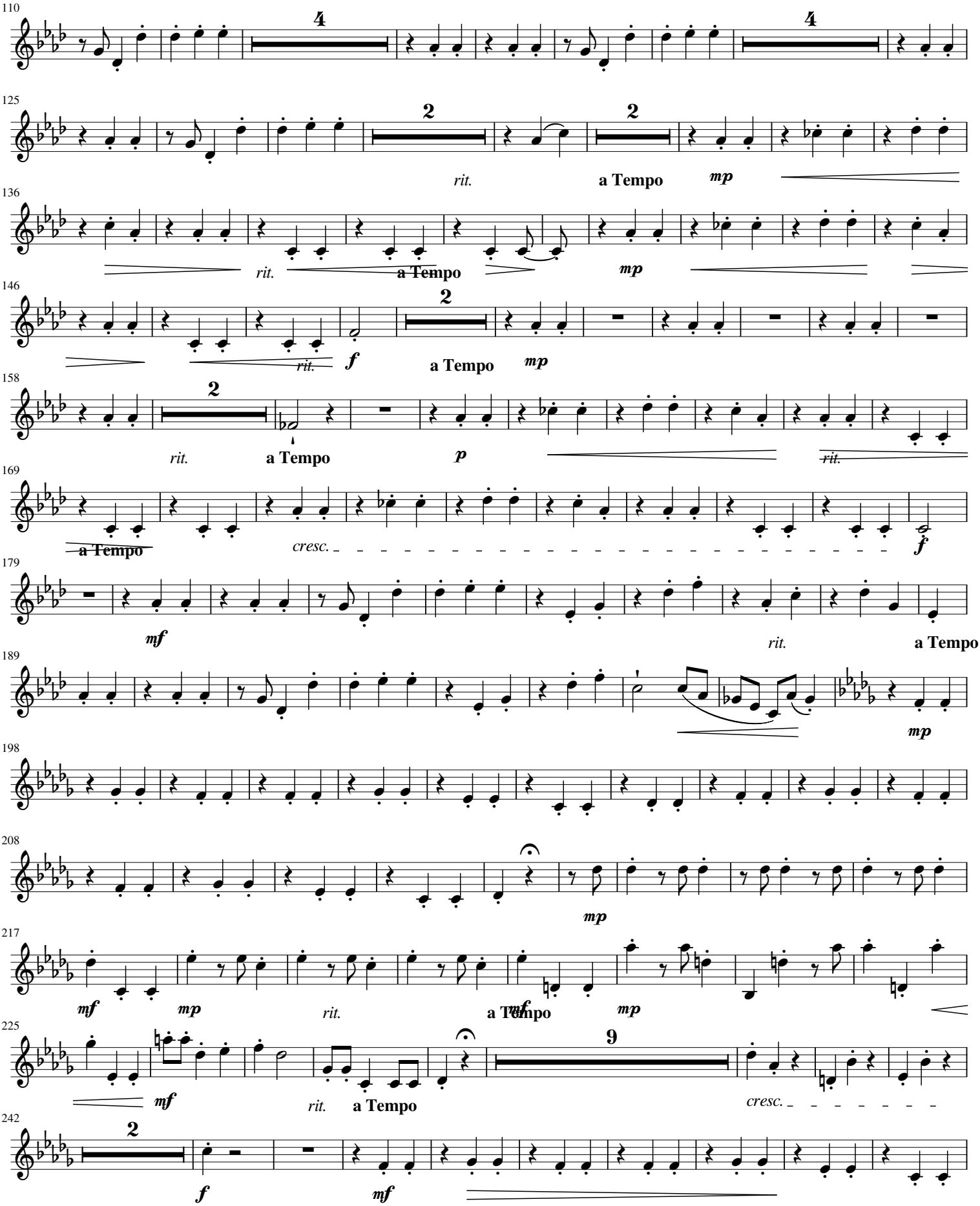
110
4
4
125
2
2
rit.
a Tempo
mp
136
rit.
a Tempo
mp
146
2
rit.
f
a Tempo
mp
158
2
rit.
a Tempo
p
rit.
169
a Tempo
cresc.
f
179
mf
rit.
a Tempo
189
mp
198
208
mp
217
mf
mp
rit.
a Tempo
mf
mp
225
9
mf
rit.
a Tempo
cresc.
242
2
f
mf

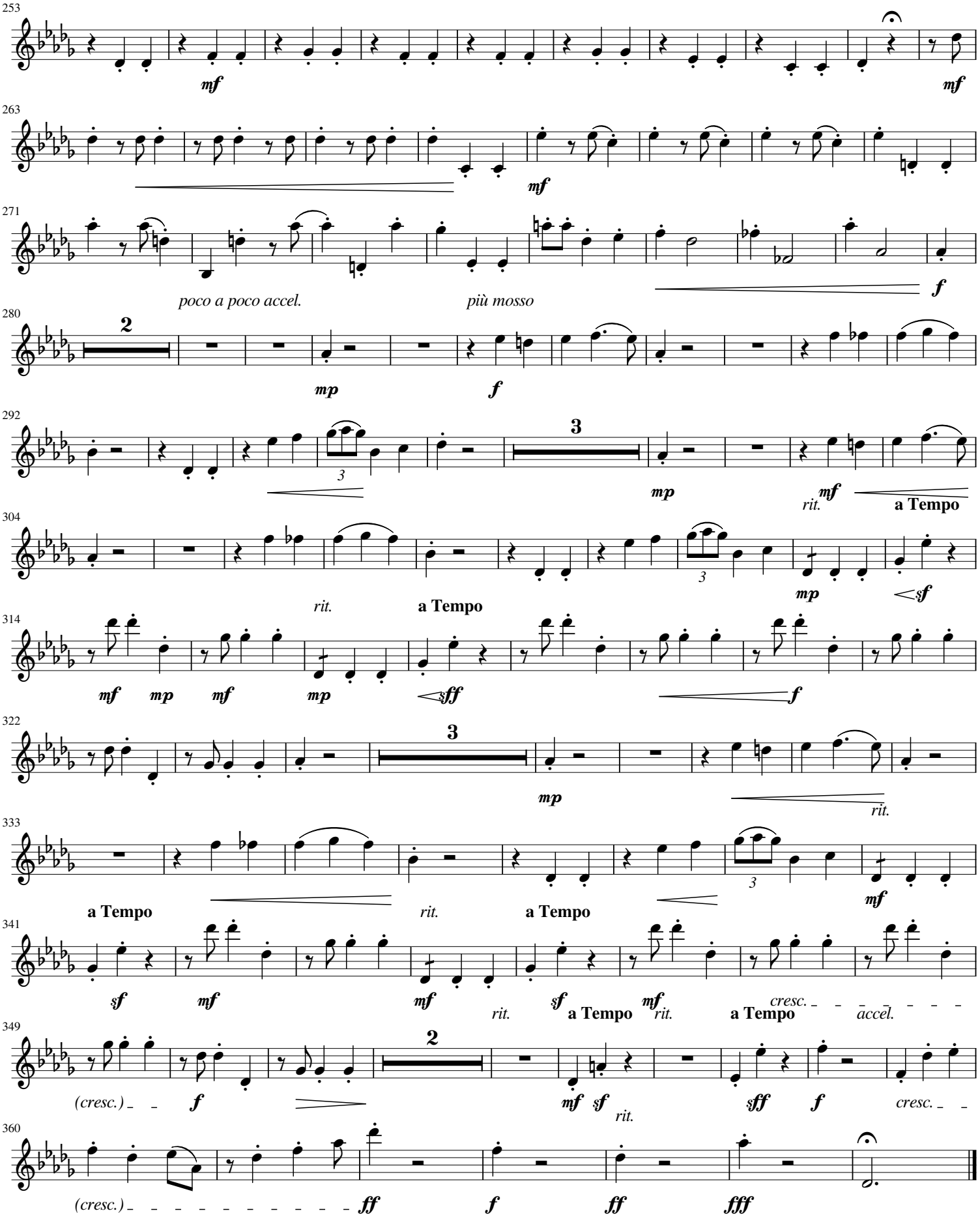
253
mf
mf
263
mf
271
poco a poco accel.
più mosso
f
280
2
mp
f
292
3
3
mp
rit.
mf
a Tempo
304
rit.
a Tempo
3
mp
sf
314
mf
mp
mf
mp
sff
f
322
3
mp
rit.
333
a Tempo
rit.
a Tempo
3
mf
341
sf
mf
mf
rit.
sf
a Tempo
mf
rit.
a Tempo
cresc.
accel.
349
2
(cresc.)
f
mf
sf
rit.
sff
f
cresc.
360
(cresc.)
ff
f
ff
fff

B♭ Clarinet

"Grande Valse Brillante"

Julius Schulhoff (Op. 20 No. 2) 1847

Interpretation for Woodwind Quintet by Mike Magatagan 2019

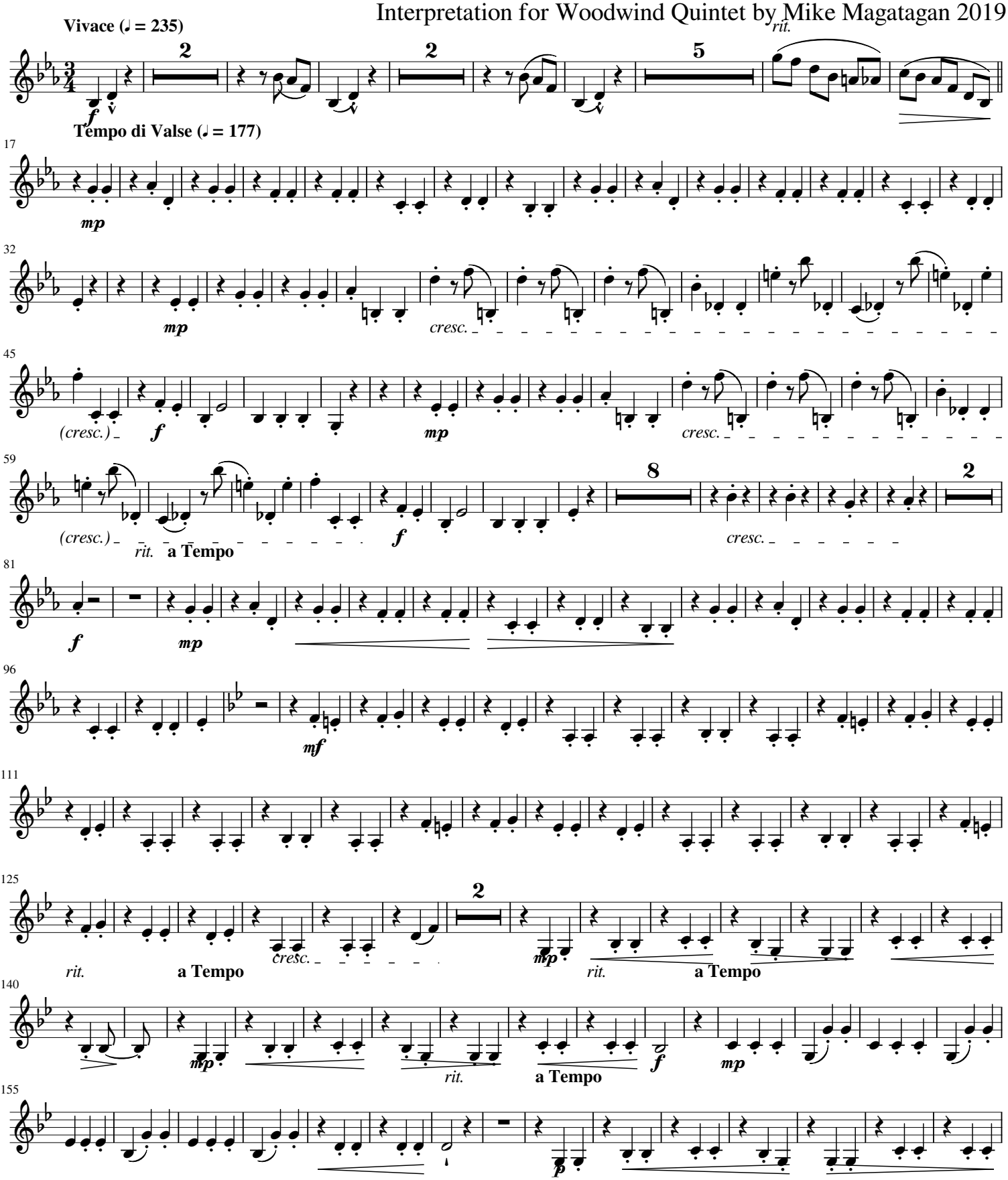

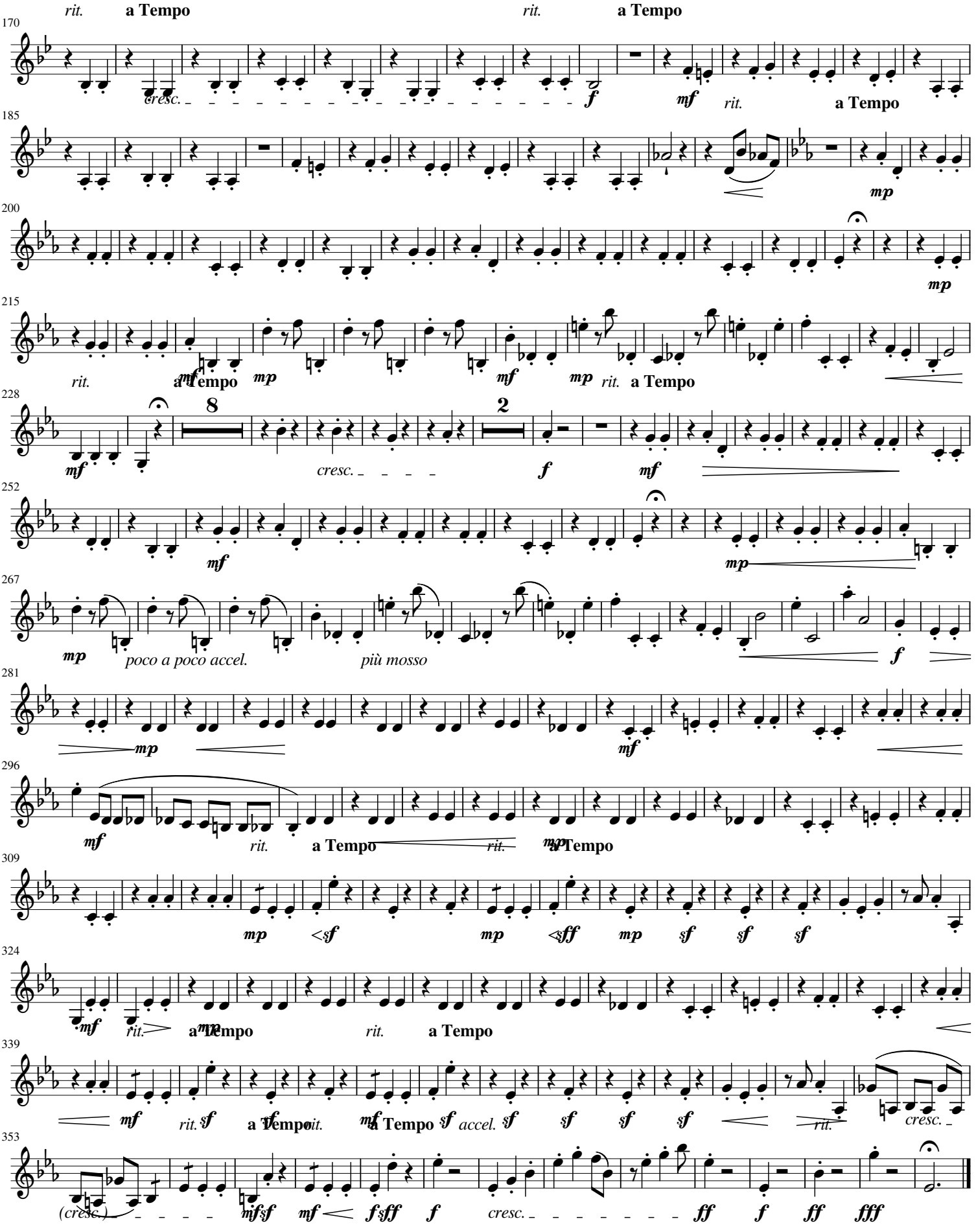
rit.
a Tempo
rit.
a Tempo
170
cresc.
f
mf
rit.
a Tempo
185
mp
200
mp
215
rit.
a Tempo
mf
mp
mf
mp
rit.
a Tempo
228
8
2
mf
cresc.
f
mf
252
mf
mp
267
mp
poco a poco accel.
più mosso
f
281
mp
mf
296
mf
rit.
a Tempo
rit.
mp
a Tempo
309
mp
sf
mp
sff
mp
sf
sf
sf
324
mf
rit.
a Tempo
mp
rit.
a Tempo
339
mf
rit.
sf
a Tempo
rit.
mf
a Tempo
sf
accel.
sf
sf
sf
sf
rit.
cresc.
353
(cresc.)
mf
sf
mf
f
sff
f
cresc.
ff
f
ff
fff

Horn in F

"Grande Valse Brillante"

Julius Schulhoff (Op. 20 No. 2) 1847

Interpretation for Woodwind Quintet by Mike Magatagan 2019

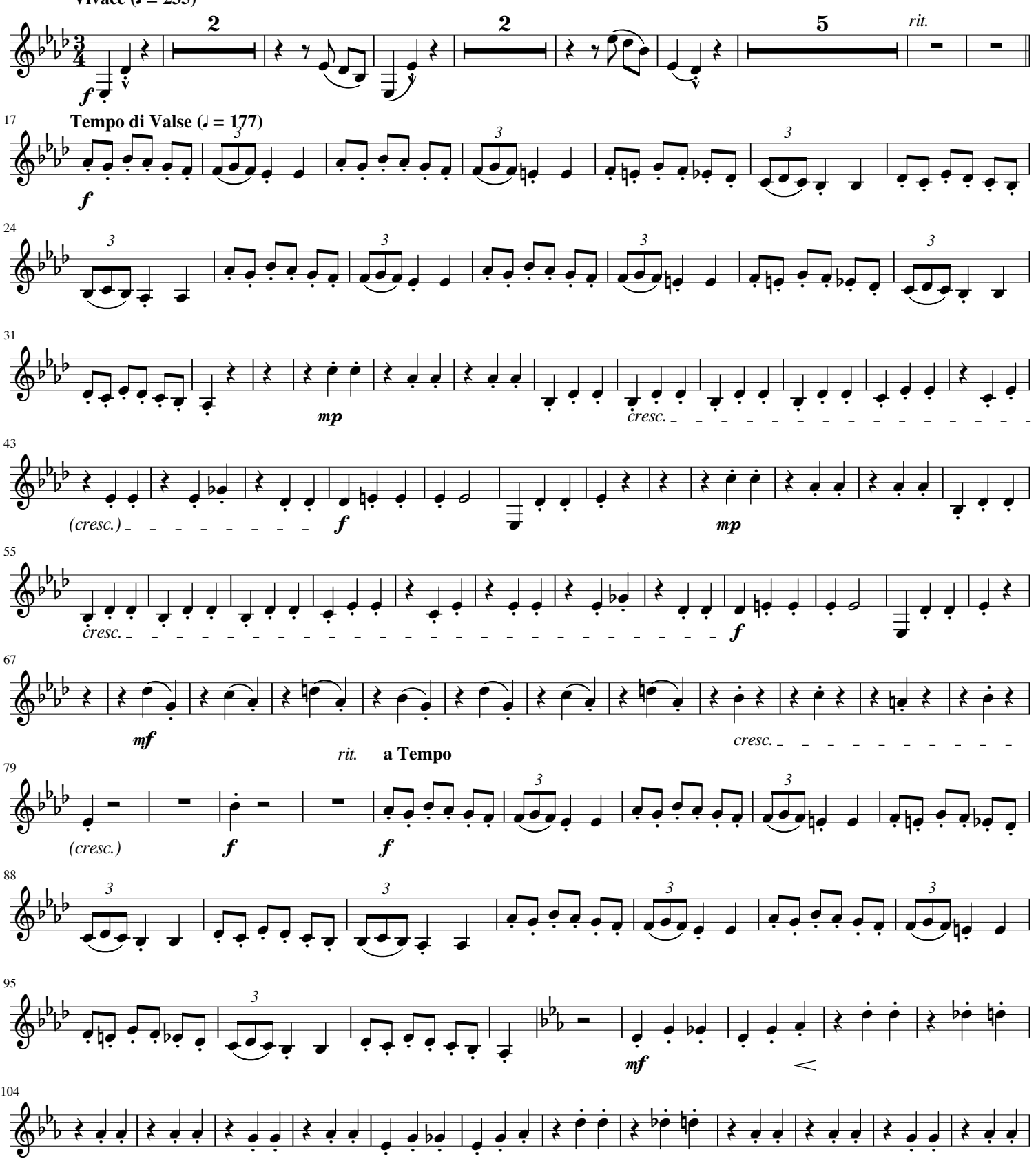

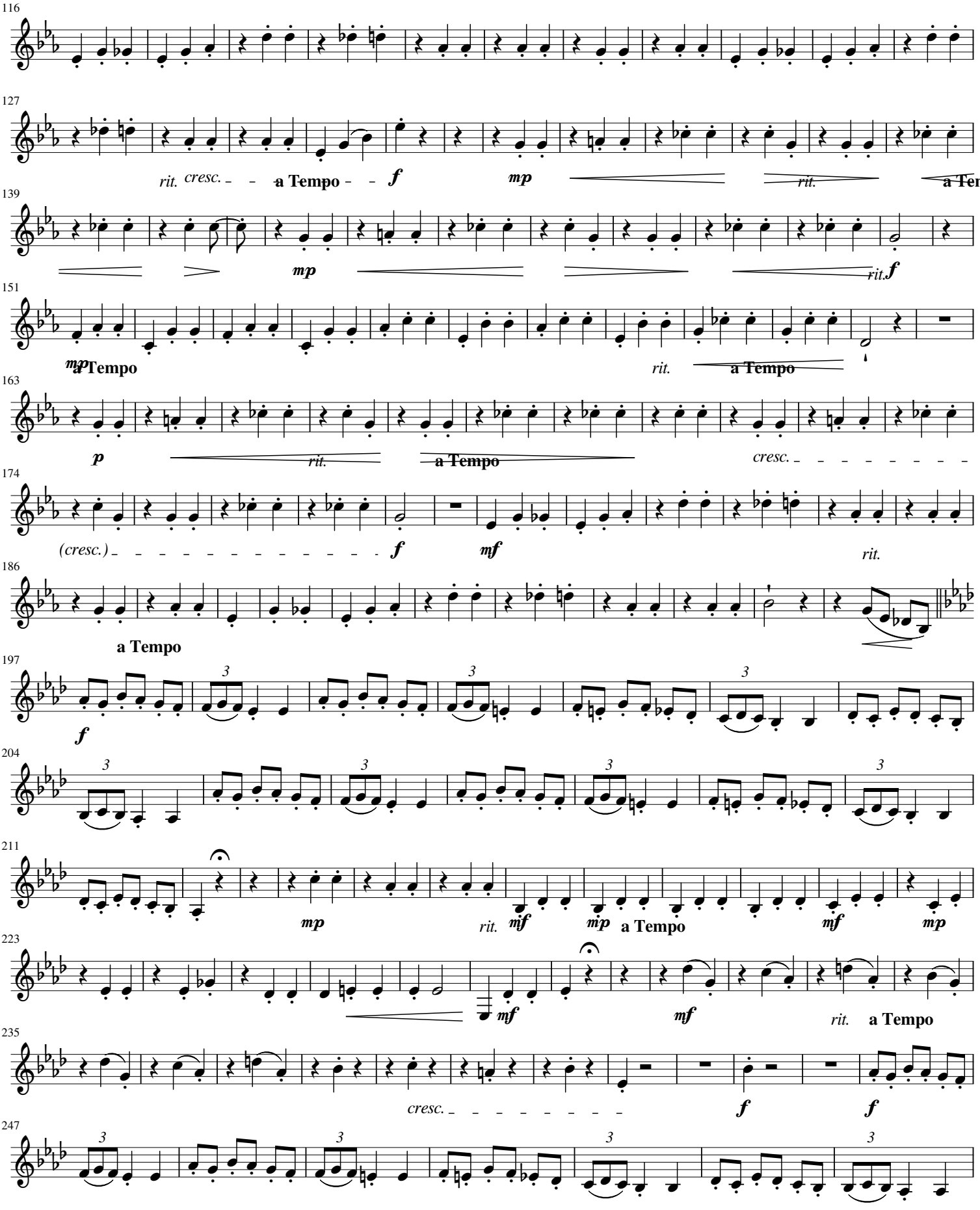
116
127
rit. cresc. a Tempo f mp rit. a Tempo
139
mp rit. f
151
mp a Tempo rit. a Tempo
163
p rit. a Tempo cresc.
174
(cresc.) f mf rit.
186
a Tempo
197
f
204
211
mp rit. mf mp a Tempo mf mp
223
mf mf rit. a Tempo
235
cresc. f f
247

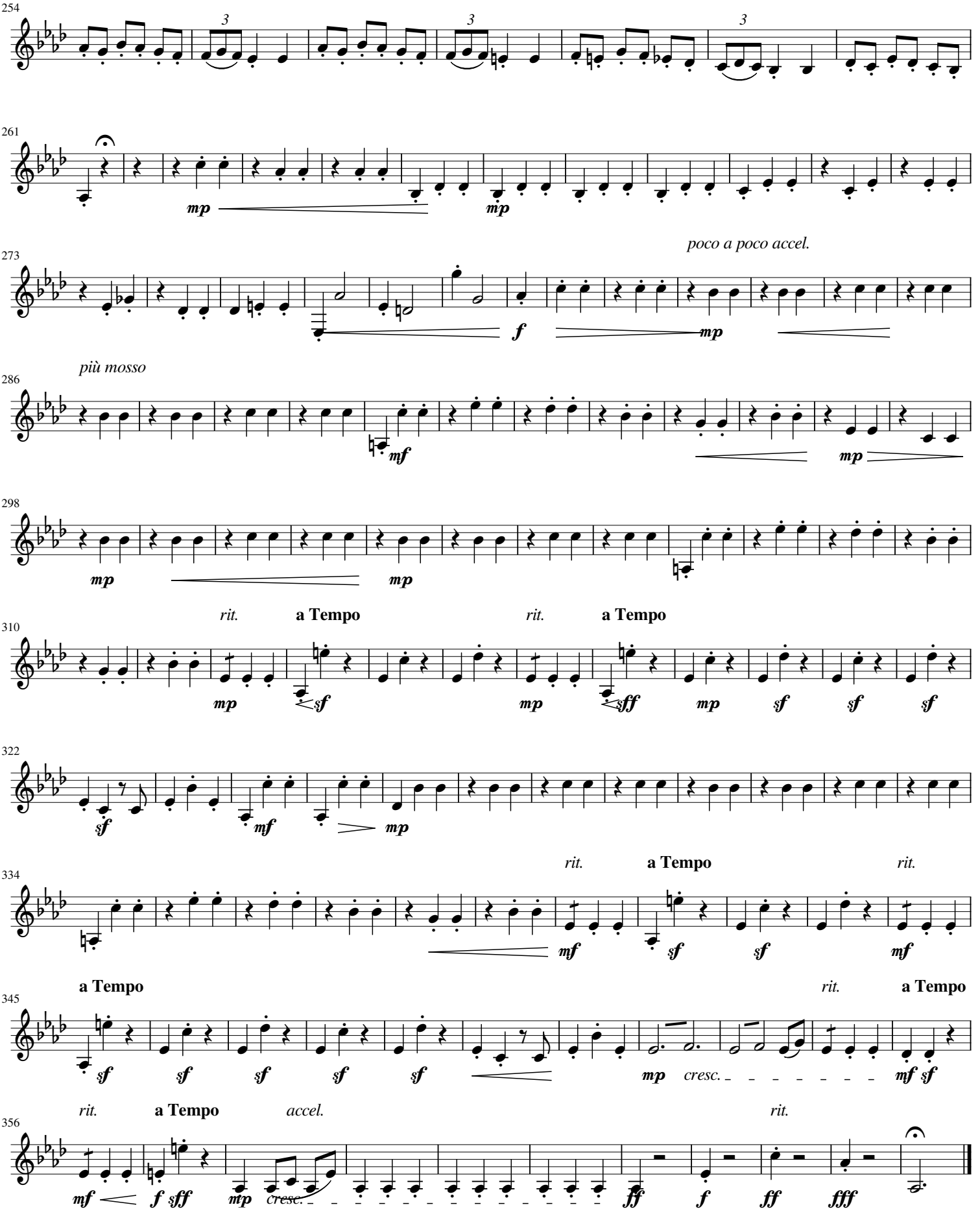
254
261
273
poco a poco accel.
più mosso
286
298
rit.
a Tempo
rit.
a Tempo
310
322
334
rit.
a Tempo
rit.
a Tempo
345
rit.
a Tempo
rit.
356
accel.
rit.

Bassoon

"Grande Valse Brillante"

Julius Schulhoff (Op. 20 No. 2) 1847

Interpretation for Woodwind Quintet by Mike Magatagan 2019

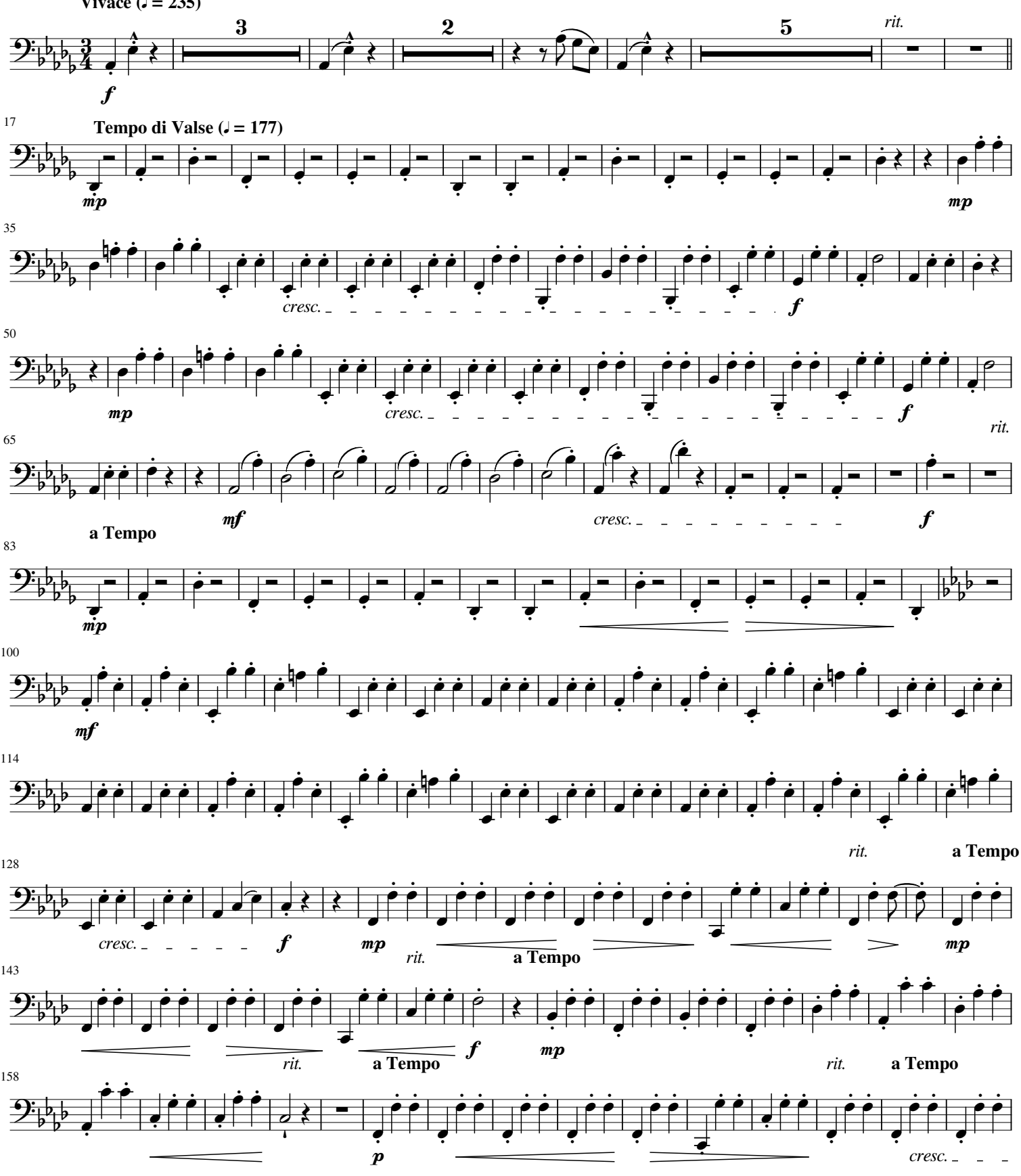

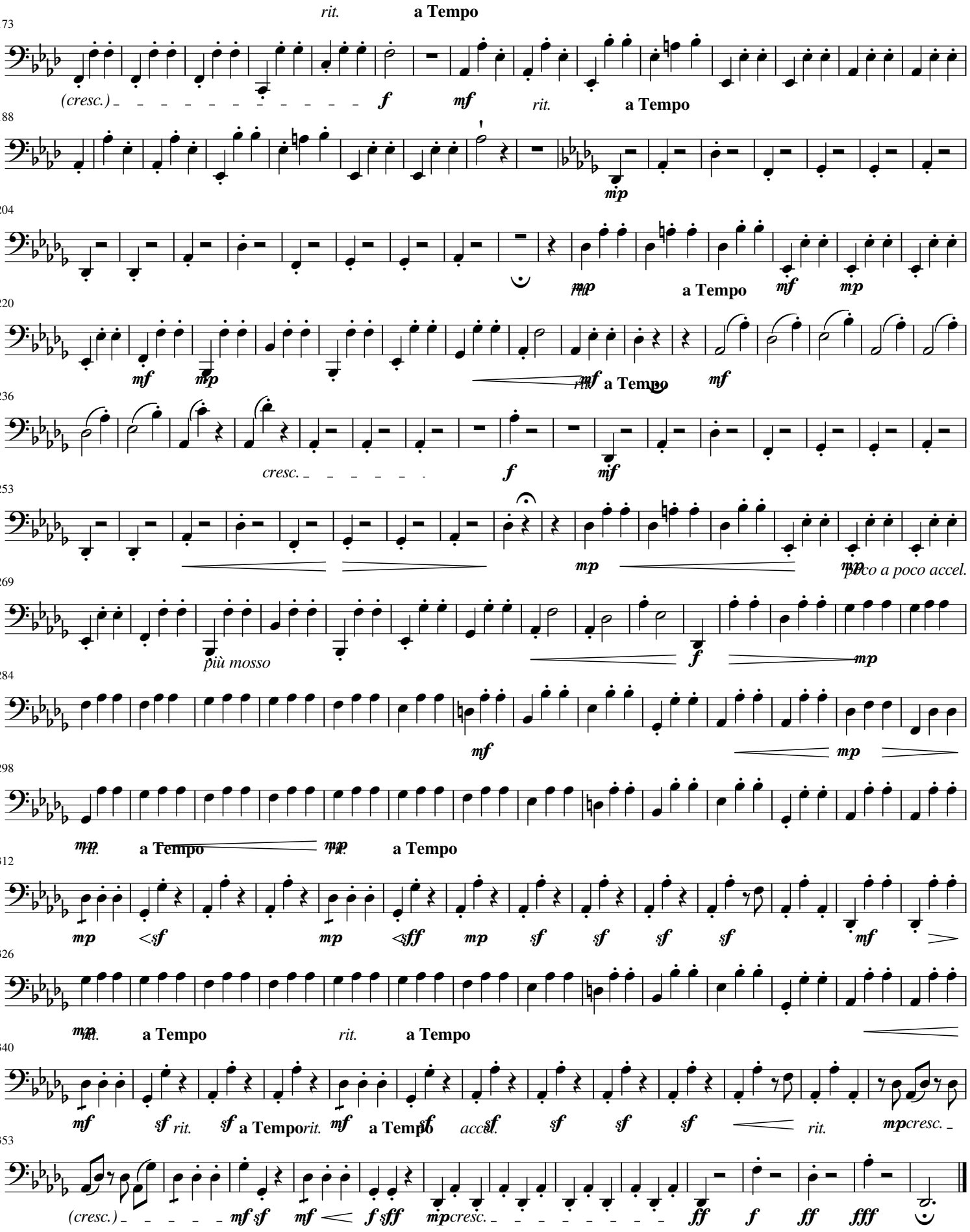
rit.
a Tempo
173
(cresc.)
f
mf
rit.
a Tempo
188
mp
204
mp
a Tempo
mf
mp
220
mf
mp
mf
a Tempo
mf
236
cresc.
f
mf
253
mp
mp
poco a poco accel.
269
più mosso
f
mp
284
mf
mp
298
mp
a Tempo
mp
a Tempo
312
mp
sf
mp
sff
mp
sf
sf
sf
sf
mf
326
mp
a Tempo
rit.
a Tempo
340
mf
sf
rit.
sf
a Tempo
rit.
mf
a Tempo
sf
acc.
sf
sf
sf
sf
rit.
mp
cresc.
353
(cresc.)
mf
sf
mf
f
sff
mp
cresc.
ff
f
ff
fff