

Siciliana

(Harpisichord or Organ)

edited
Maurizio Machella

Michael Scheuenstuhl
(1705-1770)

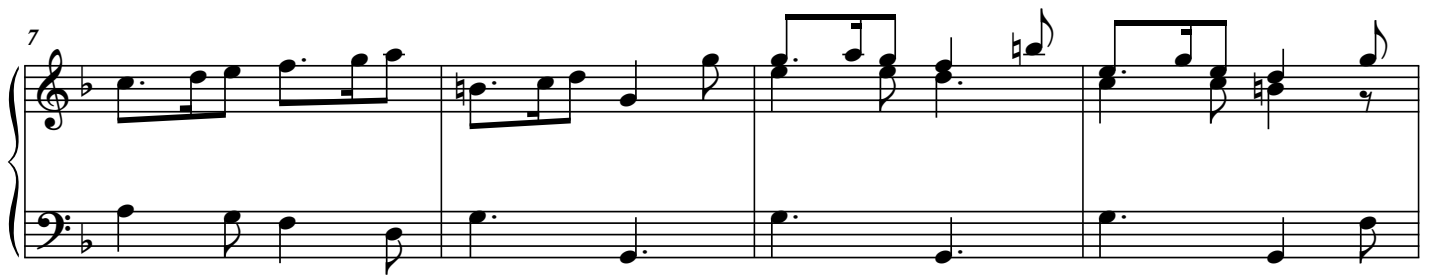
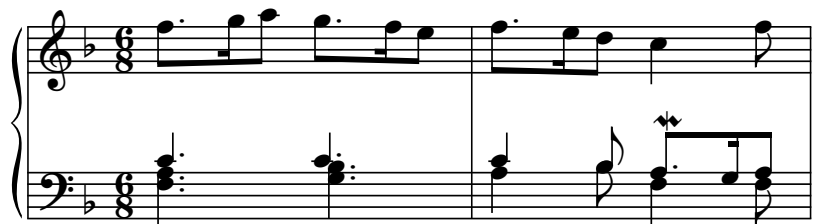

15 *tr*

19

23

28 *tr*

32

37
