

# DOMENICO SCARLATTI

## SONATE K 46

Arrangée pour deux guitares  
par Serge Robert

# SONATE K46

DOMENICO SCARLATTI

**Presto**

24

29

33

38

42

46

52

58

64

70

76

82

88

94

100

106

112

118

124

130

136

142

# SONATE K46

Presto

G1

5

9

13

16

22

26

29

33

37

41

45

49

53

56

59

62

65

69

73

78

81

85

88

92

96

100

103

106

109

112

115

119

123

126

129

132

135

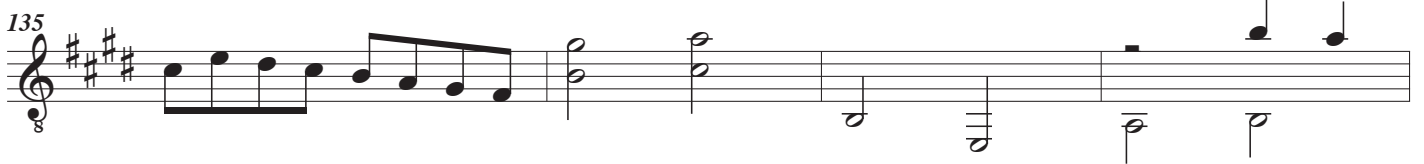

139

143

# SONATE K46

G2

⑥=E

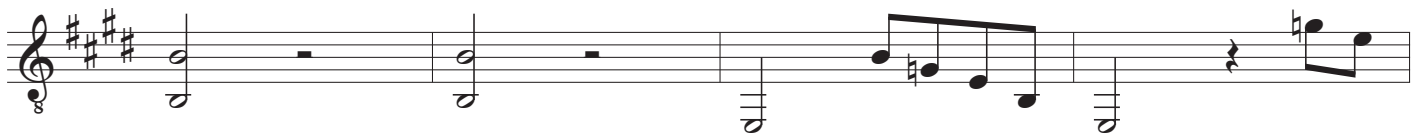
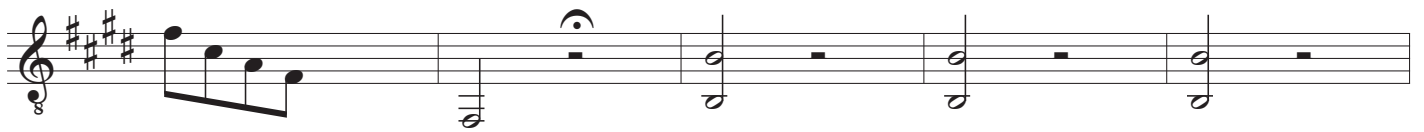
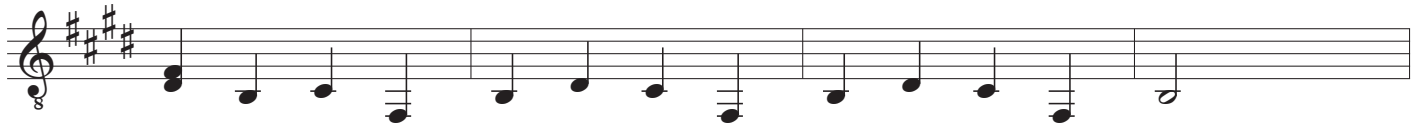
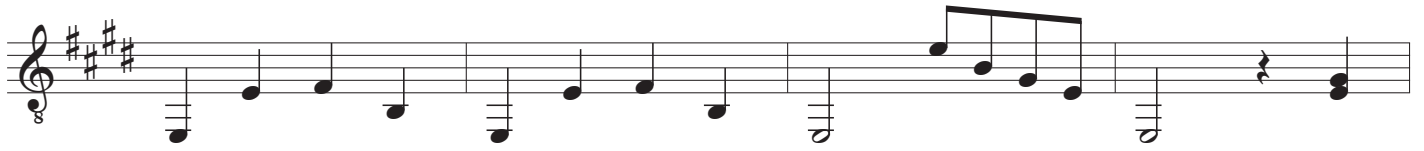

