

# Regard de l'anniversaire

Dans les modes à transpositions limitées d'Olivier Messiaen

Louis SAUTER

Lent (♩ = 54)

- Piccolo 1 (mode 3<sup>4</sup>)
- Piccolo 2 (mode 3<sup>4</sup>)
- Flûte 1 (mode 3<sup>4</sup>)
- Flûte 2 (mode 3<sup>4</sup>)
- Flûte 3 (mode 4<sup>4</sup>)
- Flûte 4 (mode 4<sup>4</sup>)
- Flûte alto (mode 4<sup>3</sup>)
- Flûte basse (mode 4<sup>4</sup>)

The notation includes various note values, rests, and phrasing slurs. The Flûte 3 part features a more complex rhythmic pattern with sixteenth notes and eighth notes.

Piccolo 1

# Regard de l'anniversaire

*Dans les modes à transpositions limitées d'Olivier Messiaen*

Louis SAUTER

**Lent** (♩ = 54)

(mode 3<sup>+</sup>) *ppp* *impalpable*

6

**rit.**

Piccolo 2

# Regard de l'anniversaire

*Dans les modes à transpositions limitées d'Olivier Messiaen*

Louis SAUTER

Lent (♩ = 54)

(mode 3<sup>4</sup>) *ppp* *impalpable*

6 *rit.*

Flûte 1

# Regard de l'anniversaire

*Dans les modes à transpositions limitées d'Olivier Messiaen*

Louis SAUTER

**Lent** (♩ = 54)

*ppp impalpable*

(mode 3<sup>4</sup>)

6

*rit.*

Flûte 2

# Regard de l'anniversaire

*Dans les modes à transpositions limitées d'Olivier Messiaen*

Louis SAUTER

Lent (♩ = 54)

(mode 3<sup>4</sup>)

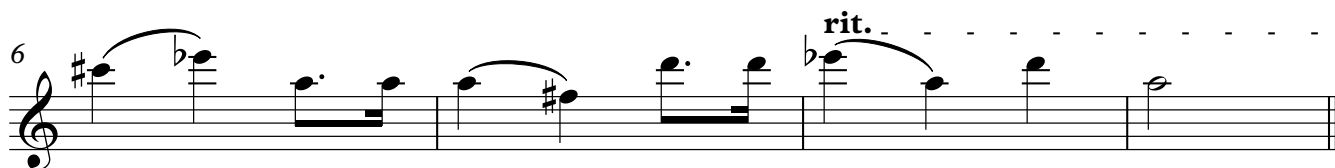

Flûte 3

# Regard de l'anniversaire

*Dans les modes à transpositions limitées d'Olivier Messiaen*

Louis SAUTER

Lent (♩ = 54)

(mode 4<sup>4</sup>) *ppp* *impalpable*

6 *rit.*

Flûte 4

# Regard de l'anniversaire

*Dans les modes à transpositions limitées d'Olivier Messiaen*

Louis SAUTER

Lent (♩ = 54)

(mode 4<sup>4</sup>)

Flûte alto

# Regard de l'anniversaire

*Dans les modes à transpositions limitées d'Olivier Messiaen*

Louis SAUTER

Lent (♩ = 54)

(mode 4<sup>3</sup>) *ppp* *impalpable*

6 rit. . . . .

Flûte basse

# Regard de l'anniversaire

*Dans les modes à transpositions limitées d'Olivier Messiaen*

Louis SAUTER

Lent (♩ = 54)

(mode 4<sup>+</sup>)

*pp impalpable*

