

CANARIOS

ARRMONIZADO POR LUIS ALVAREZ

GASPAR SANZ

♩ = 160

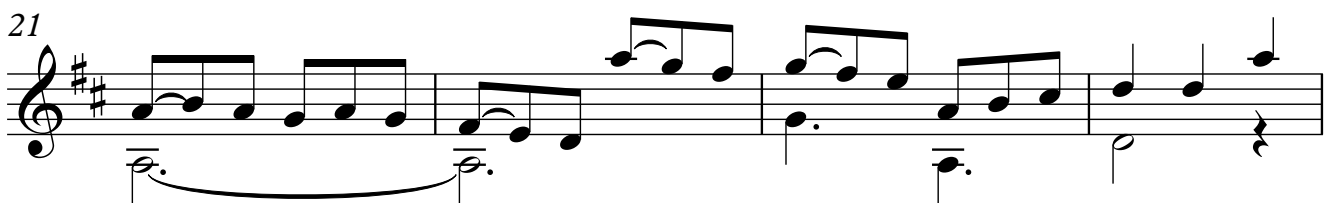
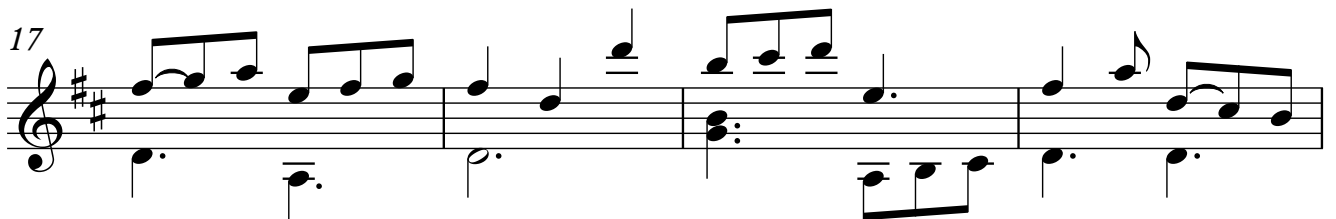
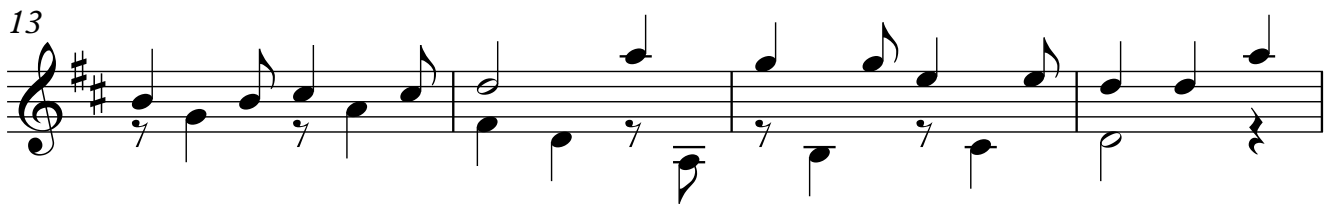
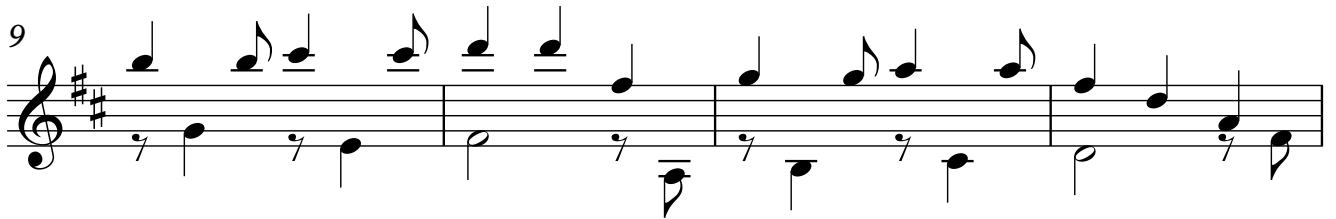
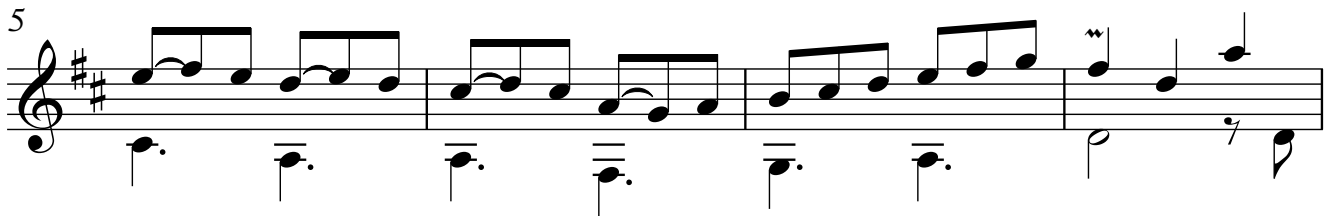
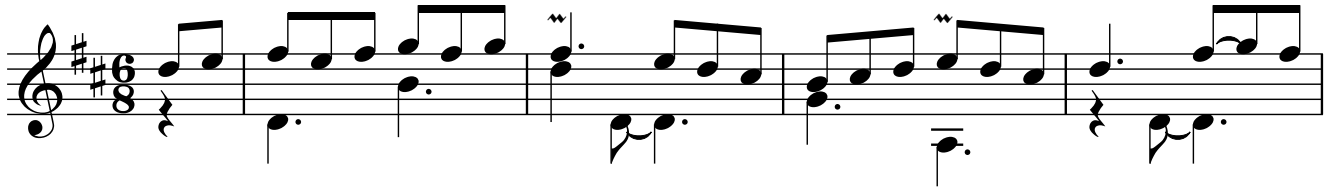

25

29

33

37

41

45

49

53
