

Salvatore Scinaldi

Composer, Director, Interpreter, Teacher

Italia, Palermo

About the artist

Salvatore Scinaldi has taken his degree in piano at the Conservatorio Vincenzo Bellini in Palermo with M.ro G.F.Lo Re and in Didactic of Music with summa cum laude. He also attended the course of Harmony and Counterpoint. He has an intense concertistic activity not only as piano repertoire but also as choir conductor. In 2006 he made his debut as orchestra conductor with the opera "La Serva Padrona" by G.B. Pergolesi which opens the theatre of Racalmuto (Ag) for the first time to the opera singing.

M.ro Scinaldi has won several national and international musical competitions. He has collaborated with important cultural and musical institutions such as Teatro Massimo, Teatro Biondo and the Orchestra Sinfonica Siciliana of Palermo but also with, Torre del Lago Puccini Festival, the National Theatre in Malta, The Julliard Orchestra in New York and The Festival dei Due Mondi in Spoleto.

He has worked with artists and musicians known all over the world such as : A. Rosand, R. Koelman, R. Bobo, Uto Ughi, N. Mazzanti, E. Dara, R. Panerai, R. Bruson, M. Freni, N. Ghiaurov, D. Barcellona, L. Gallo, A. Raspagliesi, R. Servile, O. Romanko, M. Gauci, S. Alaimo, K. Ricciarelli and famous conductors such as M .J. Stringer, M. Honeck, M. Laus .

M.ro Scinaldi ha... (more online)

Qualification: Pianist, composer and conductor

Associate: SIAE - IPI code of the artist : 159898

About the piece

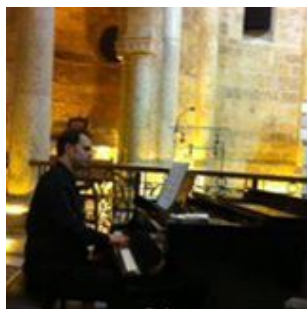

Title: Scherzo for piano
Composer: Salvatore Scinaldi
Licence: Scinaldi Salvo © All rights reserved
Instrumentation: Piano solo
Style: Modern classical

Salvatore Scinaldi on [free-scores.com](http://www.free-scores.com)

<http://www.free-scores.com/Download-PDF-Sheet-Music-salvoscialdi.htm>

- Contact the artist
- Write feedback comments
- Share your MP3 recording
- Web page access with QR Code :

This work is not Public Domain. You must contact the artist for any use outside the private area.

Prohibited distribution on other website.

- Scherzo -

uno stato d'animo: la rabbia

Salvatore Scinaldi

Presto

1997

Pianoforte

26 *mf* *f* *8va*

31 *mf cresc...*

36 *ff* *8vb*

41 *f* *(8vb)*

46 *mf*

50

ff

55

8^{va}

60

66

72

rit. e dim.

78

84

90

95

100

105

mp

111

Rall...

117

p calmo

123

mp

129

p *pp*

135

p *pp eco* *mp*

141

p *pp eco* *mp*

147

mf *p*

153

159

rit. e dim. *mp*

165

mf

169

Quasi f

174

Stentato...

179

ff ampiamente

184

189 *8va*

(*8va*) 194 *fff* *ff* *cadenzato* *Accelerando...*

199 *8va* *volante* *Rall...* *fff* *pp*

203 *Presto* *mp*

208

213

mp *mf*

219

f

224

f

229

mf

234

f *mf* *8va*

239

244

250

255

260
