

Salvatore Scinaldi

Composer, Director, Interpreter, Teacher

Italia

About the artist

Salvatore Scinaldi has taken his degree in piano at the Conservatorio Vincenzo Bellini in Palermo with M.ro G.F.Lo Re and in Didactic of Music with summa cum laude. He also attended the course of Harmony and Counterpoint. He has an intense concertistic activity not only as piano repertoire but also as choir conductor. In 2006 he made his debut as orchestra conductor with the opera "La Serva Padrona" by G.B:Pergolesi which opens the theatre of Racalmuto(Ag) for the first time to the opera singing.

M.ro Scinaldi has won several national and international musical competitions. He has collaborated with important cultural and musical institutions such as Teatro Massimo, Teatro Biondo and the Orchestra Sinfonica Siciliana of Palermo but also with, Torre del Lago Puccini Festival, the National Theatre in Malta, The Julliard Orchestra in New York and The Festival dei Due Mondi in Spoleto.

He has worked with artists and musicians known all over the world such as :... (more online)

Qualification: Pianist, composer and conductor

Associate: SIAE - IPI code of the artist : 159898

Artist page : www.free-scores.com/Download-PDF-Sheet-Music-salvoscialdi.htm

About the piece

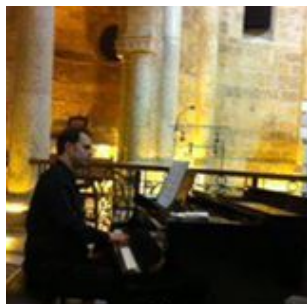

Title: Rania

Composer: Salvatore Scinaldi

Copyright: Copyright © Scinaldi Salvo

Style: Modern classical

Comment: Sweet and joyeuse melody for piano.

Salvatore Scinaldi on free-scores.com

Prohibited distribution on other website.

- share your interpretation
- comment
- contact the artist

Rania

Score

Queen of Jordan

Salvatore Scinaldi

Sognante $\text{♩} = 44$

Piano

p dolce

30

36

42

48

54

60

66

72

78

84

90

96

102

108

114

120

p

126

132

mf

138

f

144

mf

150

154

158

162

166
