

# Salvatore Scinaldi

Composer, Director, Interpreter, Teacher

Italia, Palermo

## About the artist

Salvatore Scinaldi has taken his degree in piano at the Conservatorio Vincenzo Bellini in Palermo with M.ro G.F.Lo Re and in Didactic of Music with summa cum laude. He also attended the course of Harmony and Counterpoint. He has an intense concertistic activity not only as piano repertoire but also as choir conductor. In 2006 he made his debut as orchestra conductor with the opera "La Serva Padrona" by G.B. Pergolesi which opens the theatre of Racalmuto (Ag) for the first time to the opera singing.

M.ro Scinaldi has won several national and international musical competitions. He has collaborated with important cultural and musical institutions such as Teatro Massimo, Teatro Biondo and the Orchestra Sinfonica Siciliana of Palermo but also with, Torre del Lago Puccini Festival, the National Theatre in Malta, The Julliard Orchestra in New York and The Festival dei Due Mondi in Spoleto.

He has worked with artists and musicians known all over the world such as : A. Rosand, R. Koelman, R. Bobo, Uto Ughi, N. Mazzanti, E. Dara, R. Panerai, R. Bruson, M. Freni, N. Ghiaurov, D. Barcellona, L. Gallo, A. Raspagliesi, R. Servile, O. Romanko, M. Gauci, S. Alaimo, K. Ricciarelli and famous conductors such as M .J. Stringer, M. Honeck, M. Laus .

M.ro Scinaldi ha... (more online)

**Qualification:** Pianist, composer and conductor

**Associate:** SIAE - IPI code of the artist : 159898

## About the piece

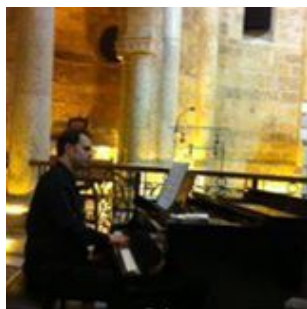

**Title:** Omaggio a Puccini  
**Composer:** Salvatore Scinaldi  
**Licence:** Copyright © Scinaldi Salvo  
**Instrumentation:** Piano solo  
**Style:** Classical

## Salvatore Scinaldi on [free-scores.com](http://www.free-scores.com)

<http://www.free-scores.com/Download-PDF-Sheet-Music-salvoscialdi.htm>

- Contact the artist
- Write feedback comments
- Share your MP3 recording
- Web page access with QR Code :

This work is not Public Domain. You must contact the artist for any use outside the private area.

**Prohibited distribution on other website.**

# Omaggio a Puccini

Score

La Bohème

Salvatore Scinaldi

Allegro Vivace ♩ = 108

Piano

21

*mf*

29

*ff* *p*

35

41

*ff* *p*

47

52

57

64

70

*p*

73

*mf*

76

*f*

79

*rit.*

Allegro giocoso ♩ = 120

83

83-86

*f* *p*

87

87-92

*fp* *mf* *sfz p*

93

93-97

*sfz* *f* *p* *mf*

98

98-102

*pp* *mp* *pp*

Andante calmo ♩ = 60

105

pp mf pp

109

mf p mf con grande espressione mf p

113

mf p

117

mf p

121

121-124

*f* *p* *pp sostenendo*

3

3

3

125

125-127

*f*

3

3

3

128

128-130

*pp sostenendo* *f*

3

3

3

Andantino ♩ = 58

131

131-134

*ff* *sfz* *pp*

3

3

3

136 *poco meno*  
*sfz* *pp* *ppp*

144 *a tempo*  
*mp espressivo* *rall.*

152 *a tempo*  
*affrett.* *rit.* *pp* *rall.*

159 *mf a tempo* *poco affrett.*

164

*a tempo*

*pp* *rall.*

(b)

(b)

169

*pp* *a tempo*

172

*f* *con grande espansione*

*allarg.*

176

*a tempo*

*mf*

*rit.*

179

*pp* *calmo*

181

*a tempo*

*ff rude* *ppp* *rall.*

185

**Allegro** ♩ = 144

*ff*

188

192

*mf*

197

*f*

202

208

*scherzoso*

*mf*

213

218

*f* *espressivo*

*ff*

223

*mf* *p* *p*

229

*brillante*

234

*p* *mf*

239

*f* *ff* *poco allarg.* *p* *rall.* *pp*

244

*a tempo*

*ff*

Allegro giocoso ♩ = 120

248

*f* *mf*

253 *Qua* *p* *mf* *rit.* *f marcato*

Tempo di Valzer lento ♩ = 104

256 *f*

258

261 *poco rall.* *ff* *a tempo*

265

*poco rall.*

269

*p* *f* *ff* *p* *marcato*

*CALMO*

273

*f* *brillante*

275

*con bravura* *mf*

276

Largo sostenuto ♩ = 5

277

279

282

285

fff p 3

289

3 6 6 6

290

mf 6 pp sostenendo 3 3 3 3

292

f p 3 3 3 3 3 3 3 3

Moderato  $\text{♩} = 88$   $\text{3}$

*f*

295

296

297

298

299

300

301

