

Salvatore Scinaldi

Composer, Director, Interpreter, Teacher

Italia, Palermo

About the artist

Salvatore Scinaldi has taken his degree in piano at the Conservatorio Vincenzo Bellini in Palermo with M.ro G.F.Lo Re and in Didactic of Music with summa cum laude. He also attended the course of Harmony and Counterpoint. He has an intense concertistic activity not only as piano repertoire but also as choir conductor. In 2006 he made his debut as orchestra conductor with the opera "La Serva Padrona" by G.B:Pergolesi which opens the theatre of Racalmuto(Ag) for the first time to the opera singing.

M.ro Scinaldi has won several national and international musical competitions. He has collaborated with important cultural and musical institutions such as Teatro Massimo, Teatro Biondo and the Orchestra Sinfonica Siciliana of Palermo but also with, Torre del Lago Puccini Festival, the National Theatre in Malta, The Julliard Orchestra in New York and The Festival dei Due Mondi in Spoleto.

He has worked with artists and musicians known all over the world such as : A. Rosand, R. Koelman, R. Bobo, Uto Ughi, N. Mazzanti, E. Dara, R. Panerai, R. Bruson, M. Freni, N. Ghiaurov, D. Barcellona, L. Gallo, A. Raspagliesi, R. Servile, O. Romanko, M. Gauci, S. Alaimo, K. Ricciarelli and famous conductors such as M .J. Stringer, M. Honeck, M. Laus .

M.ro Scinaldi ha... (more online)

Qualification: Pianist, composer and conductor

Associate: SIAE - IPI code of the artist : 159898

About the piece

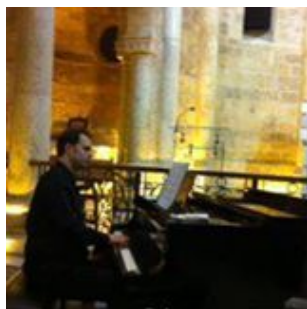

Title: I'm to say...

Composer: Salvatore Scinaldi

Licence: Scinaldi Salvo © All rights reserved

Instrumentation: Piano solo

Style: Modern classical

Salvatore Scinaldi on [free-scores.com](http://www.free-scores.com)

<http://www.free-scores.com/Download-PDF-Sheet-Music-salvoscialdi.htm>

- Contact the artist
- Write feedback comments
- Share your MP3 recording
- Web page access with QR Code :

This work is not Public Domain. You must contact the artist for any use outside the private area.

Prohibited distribution on other website.

I'm to say...

Score

devoted to my daughter Federica

Salvatore Scinaldi

2011

Allegretto ♩=100

Piano

26

mf

31

p

36

41

mf

46

mf f

51

mf f mf mp

56

p pp

61

mf f

66

sfz

71

f ff f

76 *mf*

81 *f*

86 *f*

91 *accel.* *fff*

96 *freely* *p*

101

mp mf

106

mf

111

p

116

mf

122

f mf f f rit. fff
