Tantum ergo Sacramentum

Ponctuation après l'Homélie

Laurent Salomon 06/06/2010

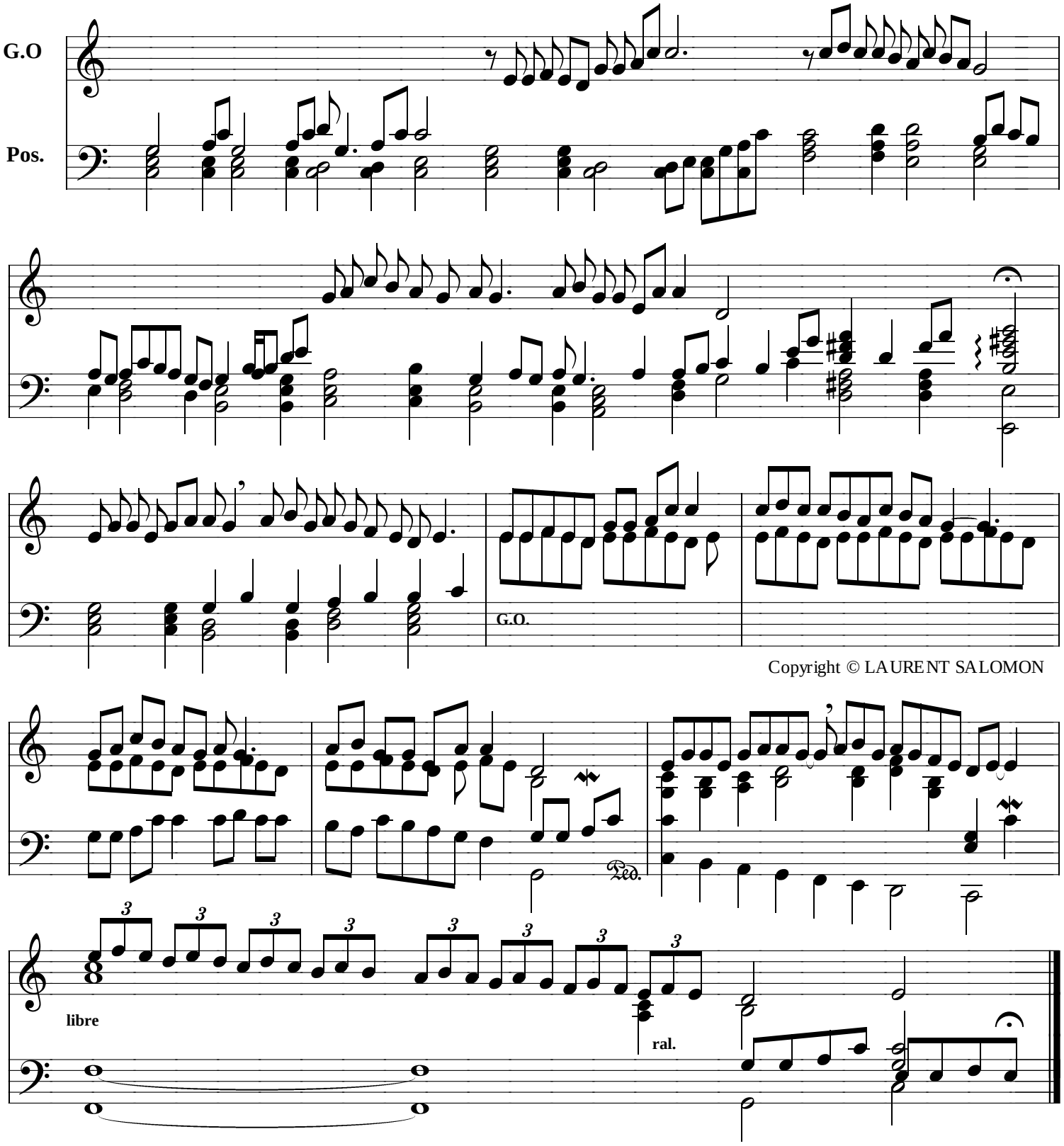

Copyright © LAURENT SALOMON

free-scores.com