Le Cygne, The Swan

Le Carnaval des Animaux, The Carnival of the Animals, no. 13

Camille Saint-Saëns

Adagio

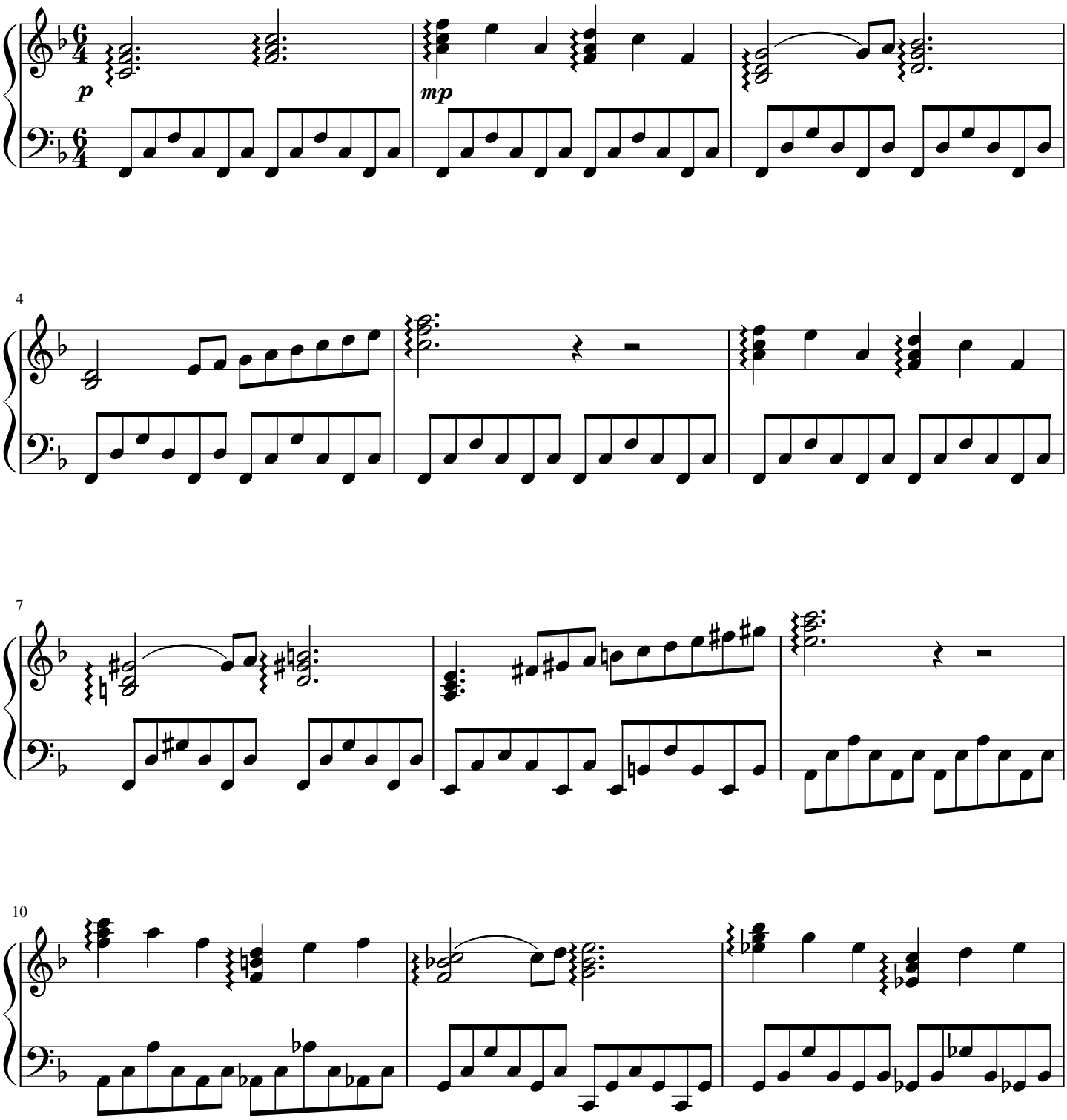

free-scores.com

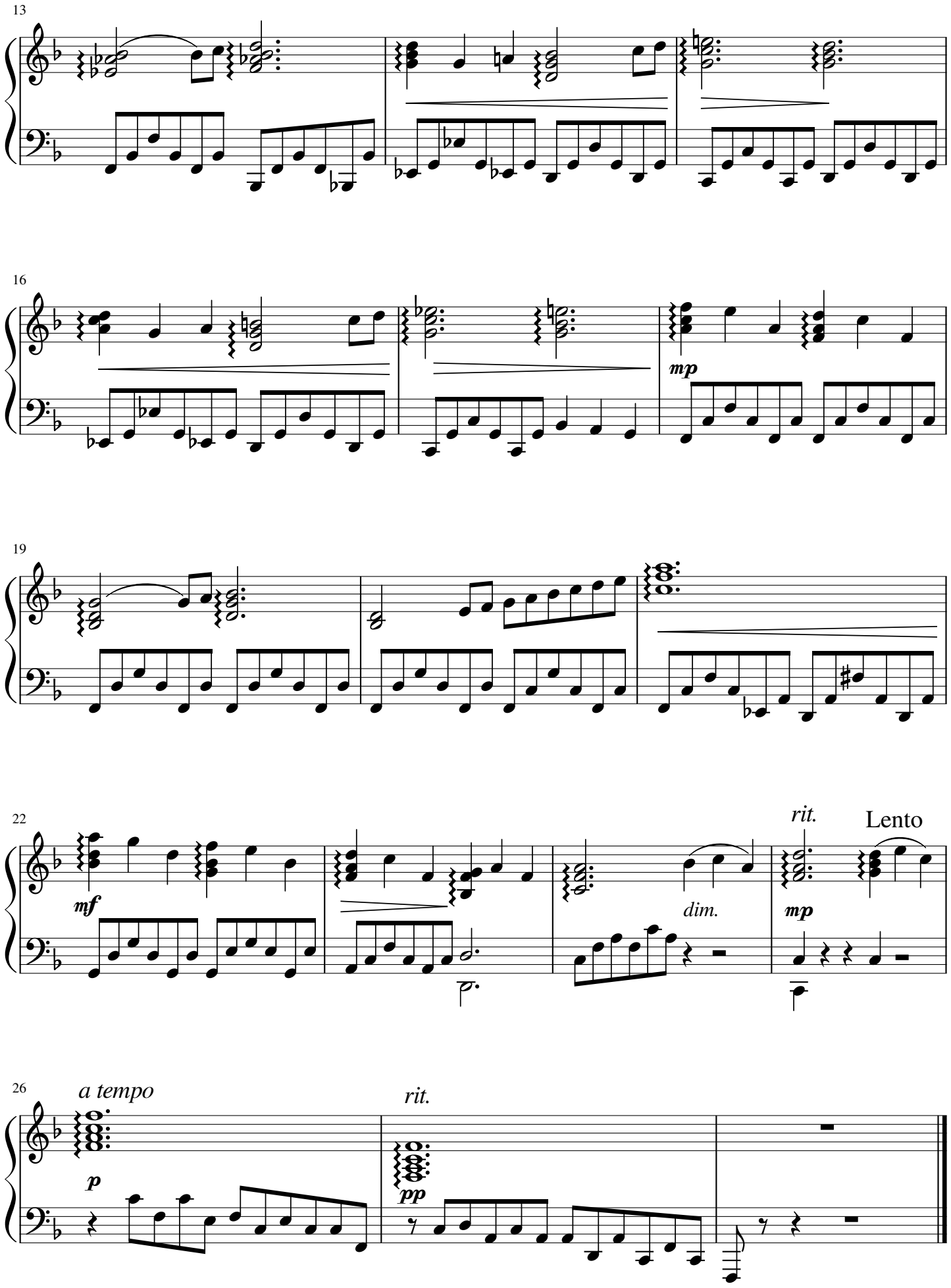

free-scores.com