

Fabienne Roussel

Canada

Activités à imprimer- niveau 2 (Formation musicale)

About the artist

For more music, suscribe to my Youtube Channel

https://www.youtube.com/channel/UC__gr9Xqj8c5hCv9bJgomWQ

Associate: SOCAN

Artist page : <https://www.free-scores.com/Download-PDF-Sheet-Music-alouette.htm>

About the piece

Title: Activités à imprimer- niveau 2 [Formation musicale]

Composer: Roussel, Fabienne

Copyright: Copyright © Fabienne Roussel

Publisher: Roussel, Fabienne

Instrumentation: All instrument

Style: Early 20th century

Fabienne Roussel on [free-scores.com](https://www.free-scores.com)

LICENSE

This sheet music requires an authorization

- for public performances
- for use by teachers

Buy this license at :

<https://www.free-scores.com//license?p=aL0ueRNpBj>

- listen to the audio
- share your interpretation
- comment
- pay the licence
- contact the artist

Prohibited distribution on other website.

Mon cahier d'activités

apprenti

Nom _____

prénom _____

Écris le nom des notes

Écris le nom des notes

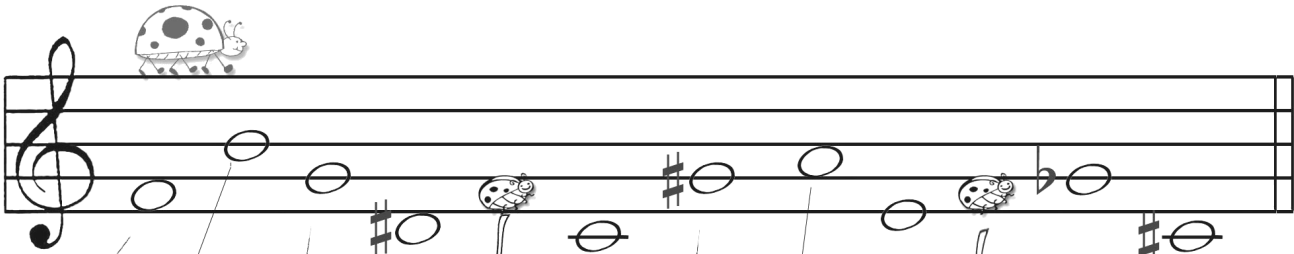

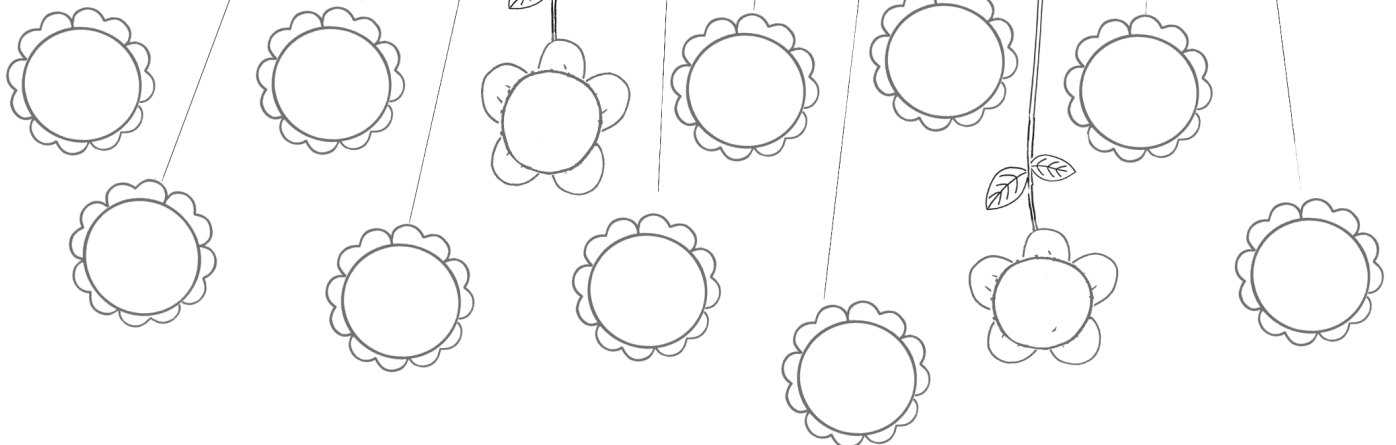

There are 11 flowers arranged in two rows. The top row has 7 flowers and the bottom row has 4 flowers. Lines connect each flower to a specific note on the staff above.

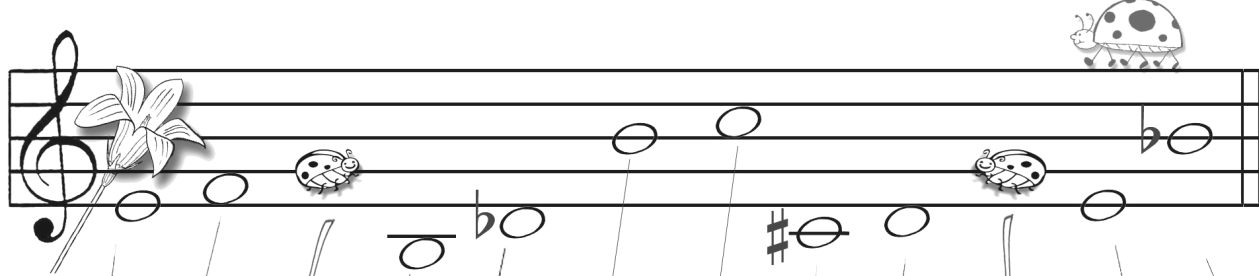

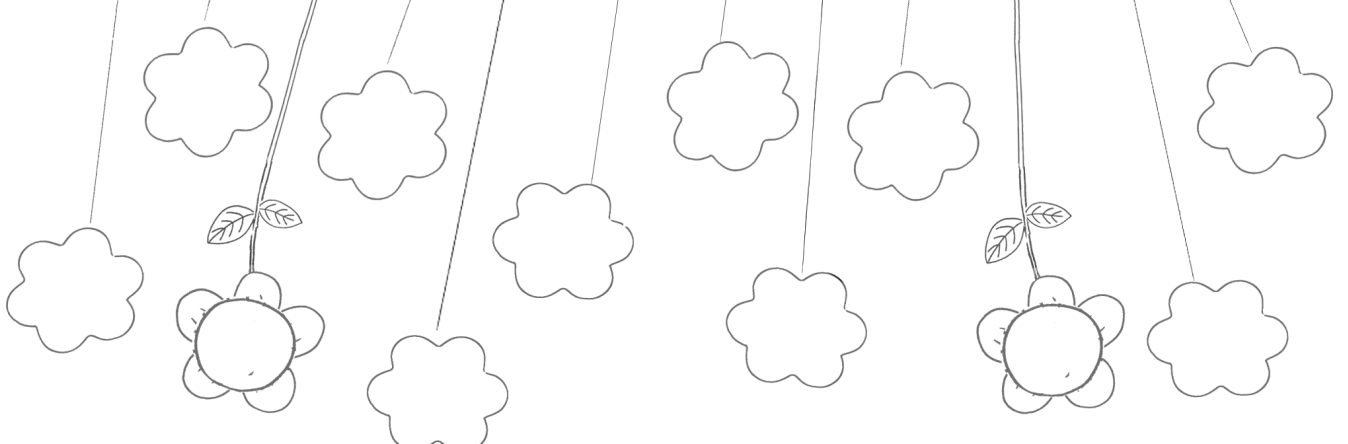

There are 11 flowers arranged in two rows. The top row has 7 flowers and the bottom row has 4 flowers. Lines connect each flower to a specific note on the staff above.

Écris le nom des notes

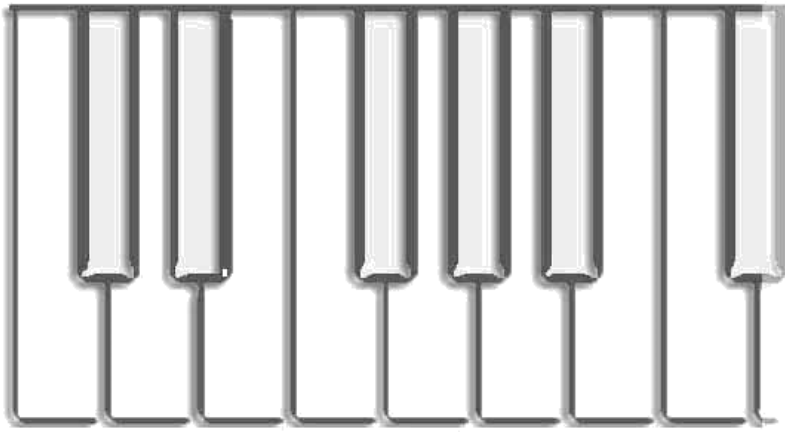

Relie les coeurs

mi

sol

la

do

do#

fa

ré

si^b

Comment je m'appelle?

Dans quelle pièce peut-on me trouver?

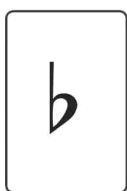
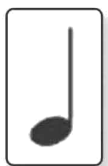

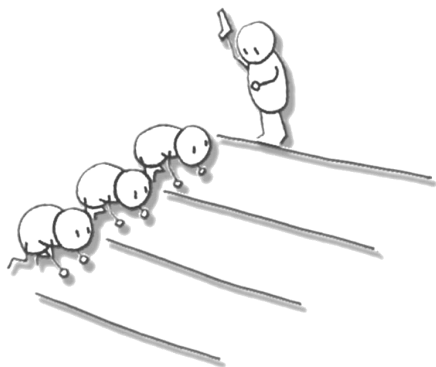

Encerle la mesure qui est différente

1.		
2.		
3.		
4.		
5.		

Jeu de Cartes (1)

À la page suivante tu trouveras un jeu de cartes musicales à découper.

- Indique la mesure : $\begin{array}{ccc} 2 & 3 & 4 \\ 4 & 4 & 4 \end{array}$
- Retourne chaque $\begin{array}{ccc} 2 & 3 & 4 \\ 4 & 4 & 4 \end{array}$ carte au hasard, et lis le nom des notes, en respectant le rythme et les silences
- Joue les notes sur le piano

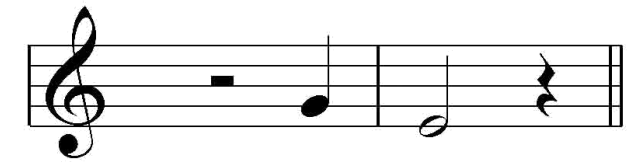
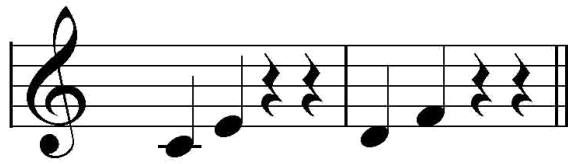
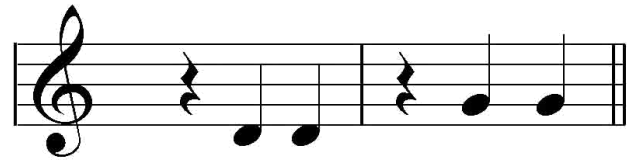
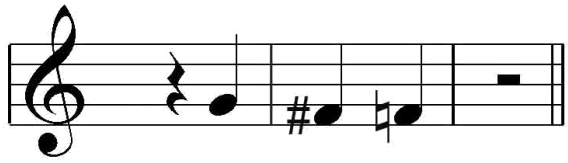
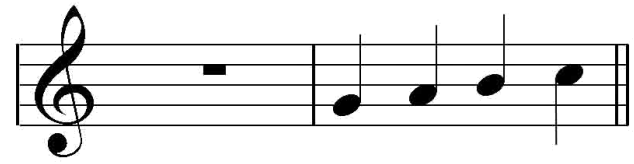
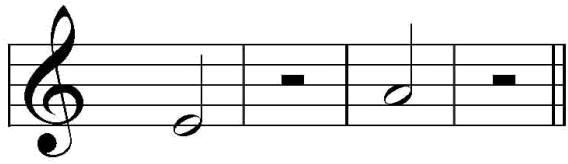
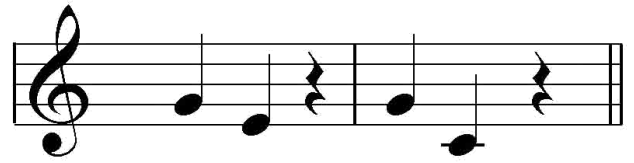
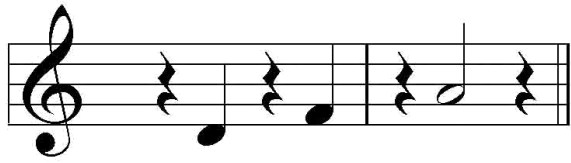

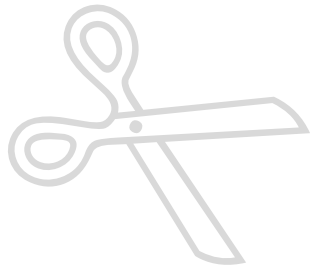

Comment je m'appelle?

Dans quelle pièce peut-on me trouver?

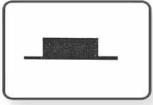
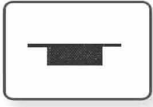

Relie par un trait l'ARBRE
dont la valeur correspond à l'ETOILE

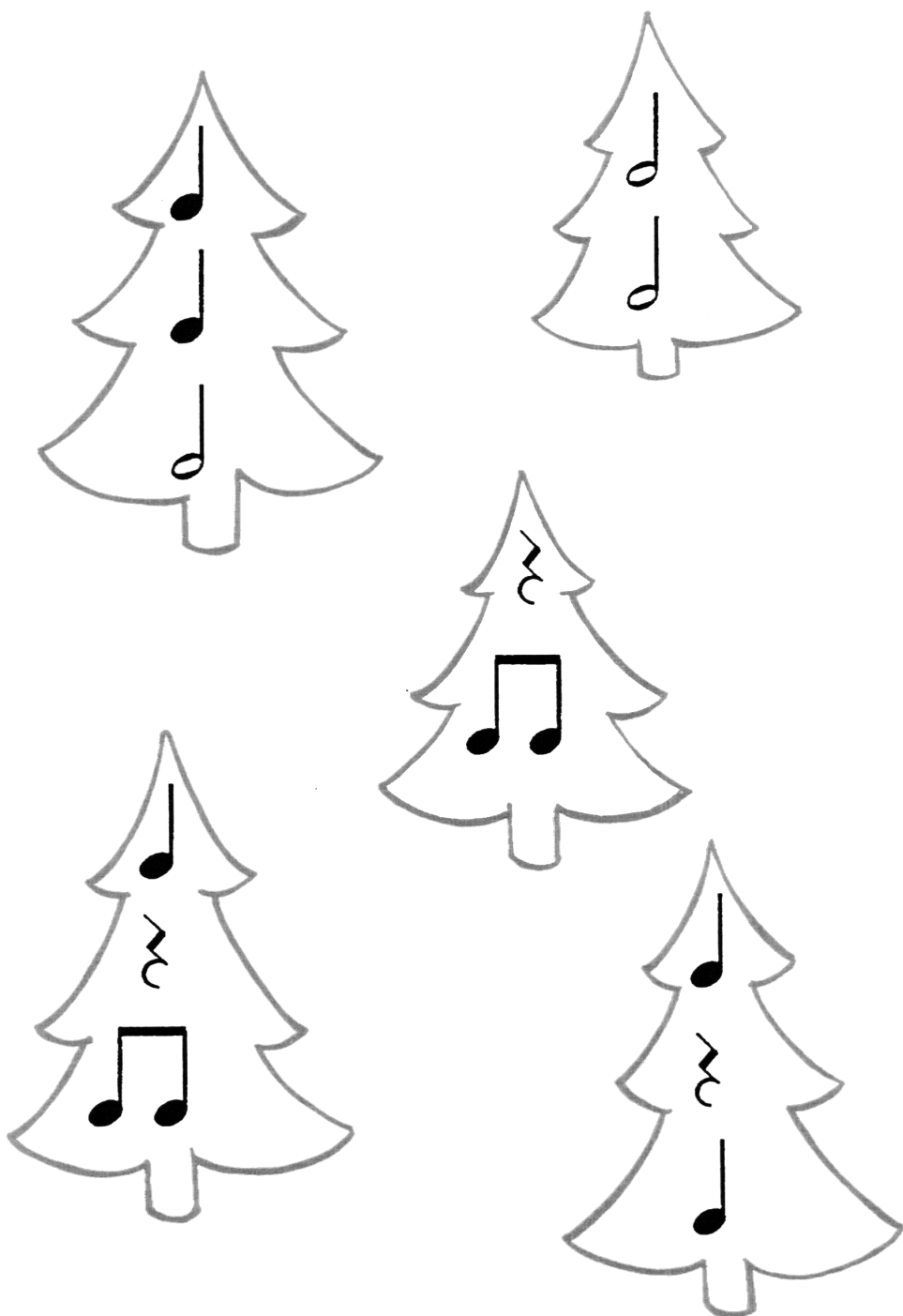

Retrouve les barres de mesure

1 Symphonie du nouveau monde

Exercise 1 consists of three staves of music in treble clef, common time (C). The first staff contains a sequence of eighth and sixteenth notes. The second staff contains a sequence of eighth and sixteenth notes. The third staff contains a sequence of eighth and sixteenth notes, ending with a double bar line.

2

Exercise 2 is a single staff of music in bass clef, 4/4 time signature. It contains a sequence of quarter notes: G2, A2, B2, C3, D3, E3, F3, G3. The staff ends with a double bar line.

3

Exercise 3 is a single staff of music in bass clef, 3/4 time signature. It contains a sequence of notes: G2 (quarter), A2 (quarter), B2 (quarter), C3 (quarter), D3 (quarter), E3 (quarter), F3 (quarter), G3 (quarter). The staff ends with a double bar line.

4

Exercise 4 is a single staff of music in bass clef, 2/4 time signature. It contains a sequence of notes: G2 (quarter), A2 (quarter), B2 (quarter), C3 (quarter), D3 (quarter), E3 (quarter), F3 (quarter), G3 (quarter). The staff ends with a double bar line.

5

Exercise 5 is a single staff of music in bass clef, 4/4 time signature. It contains a sequence of notes: G2 (quarter), A2 (quarter), B2 (quarter), C3 (quarter), D3 (quarter), E3 (quarter), F3 (quarter), G3 (quarter). The staff ends with a double bar line.

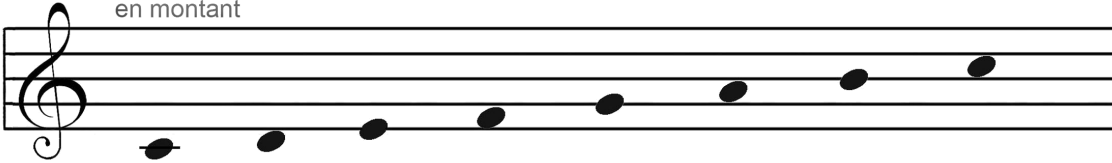

Dessine la gamme de do

en montant

do ré mi fa sol la si do

Complète les notes manquantes

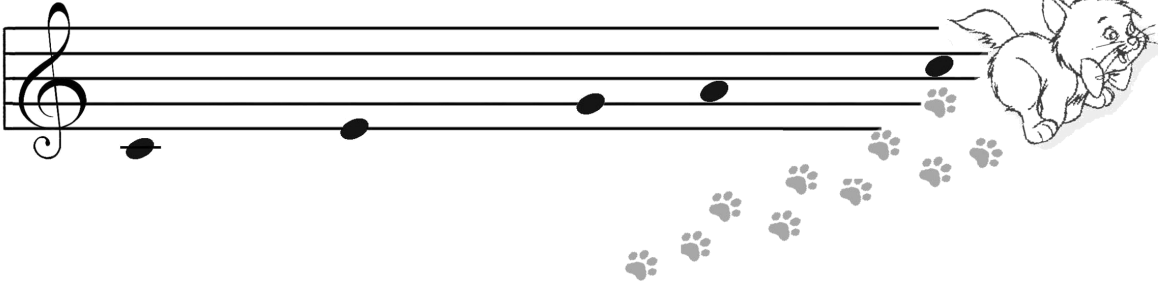

en descendant

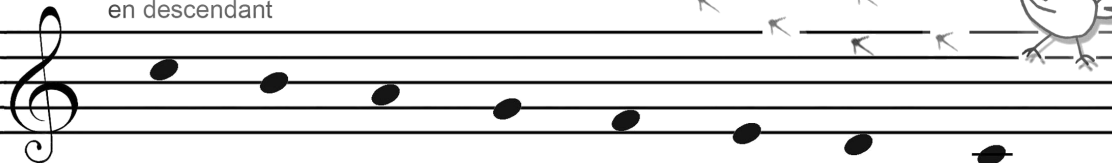

do si la sol fa mi ré do

Complète les notes manquantes

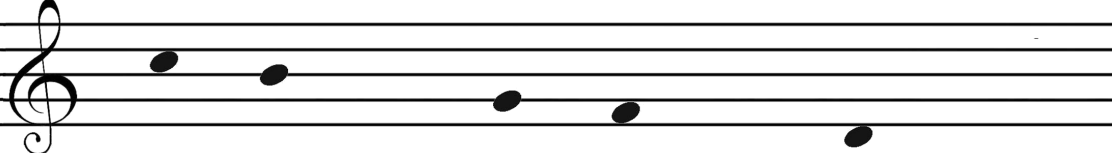

Dessine les notes manquantes

c'est facile! gamme de do ...

... et essaie de chanter la chanson

Chanson de la puce

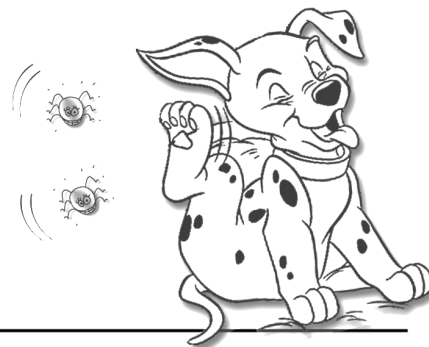

gamme en montant

do ré mi fa sol la si do

gamme en descendant

Gratt' - moi la puce que j'ai dans l'dos

Si tu m'l'a - vais grat - tée plus tôt,

Elle ne s'rait pas mon - tée si haut!

Relie par un trait l'ARBRE
dont la valeur correspond à l'ETOILE

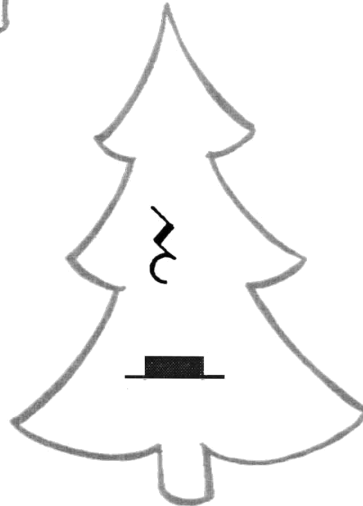
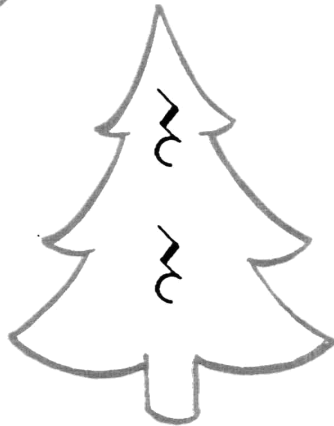

Retrouve les barres de mesure

C'est demain dimanche

from Walt Disney Pictures' ENCHANTED

BEDFORD SQUARE BLUES

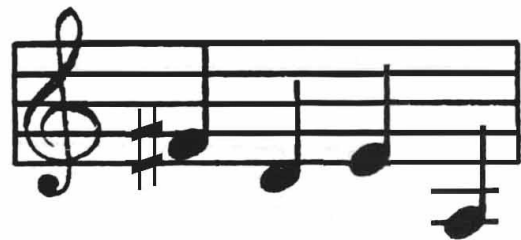
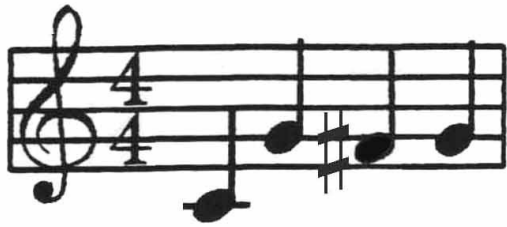

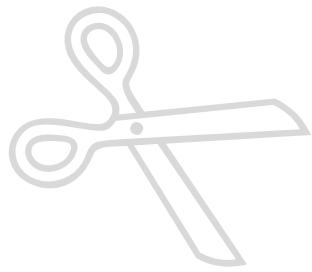

Retrouve les barres de mesure

Clémentine

Bonne Fête

La clé de FA

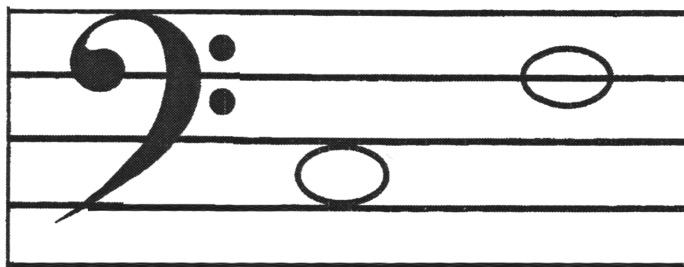

do

fa

Écris le nom des notes :

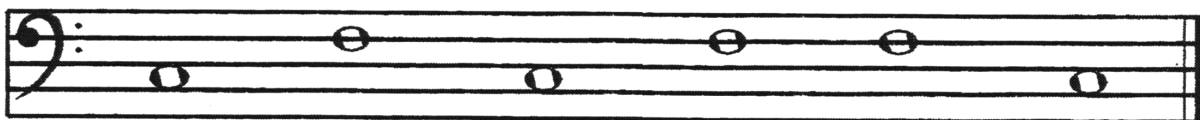

Lis toutes les notes

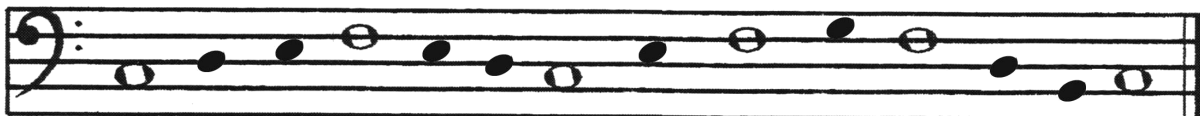

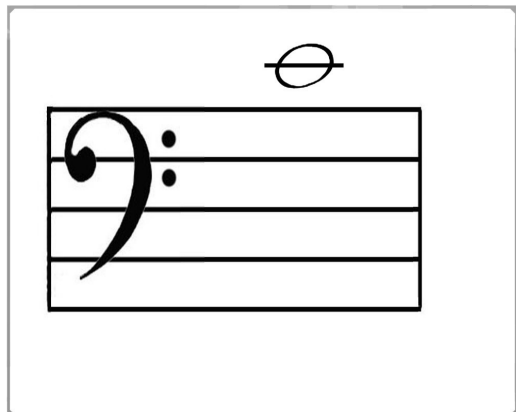
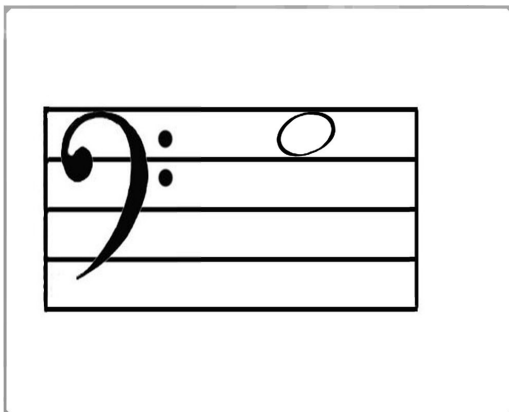
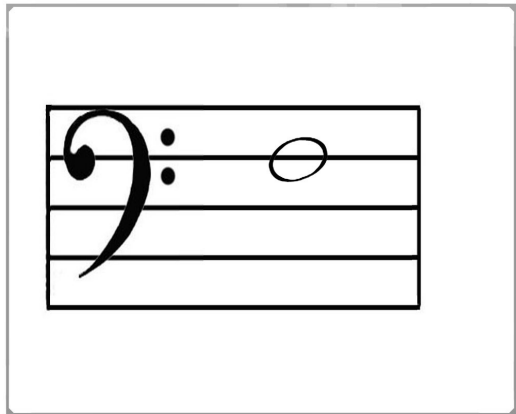
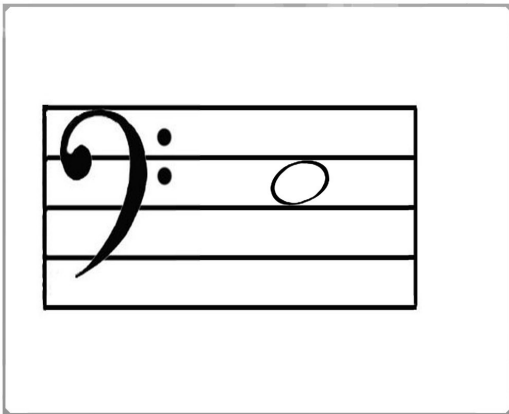
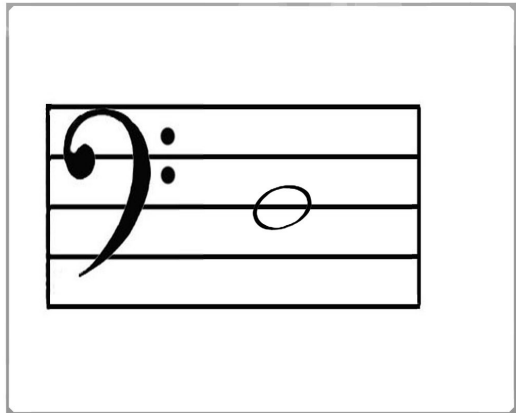
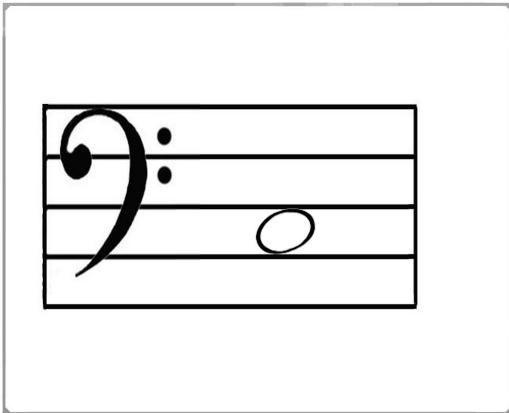

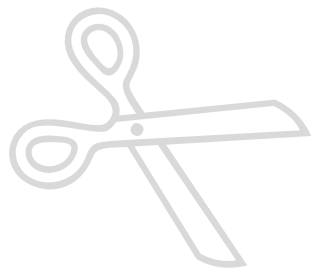

Découpe les cartes (page précédente)

Place-les sur le bon nom de notes (ci-dessous)

RÉ

SOL

DO

FA

DO

MI

Retrouve les barres de mesure

Chère Élise

1

A toi de déchiffrer

- 1- tape le rythme
- 2- lis les notes
- 3- place tes 2 mains
- 4- joue !

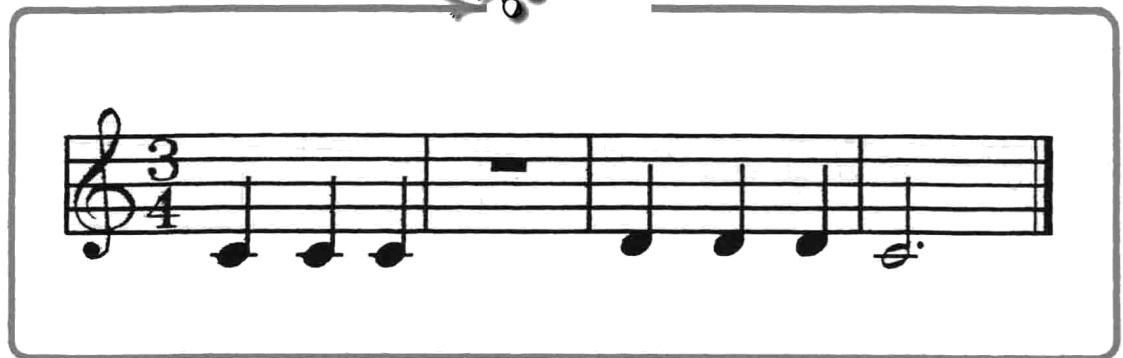

5 1

4 1

Ma composition

