

Tony Wilkinson

United Kingdom, Wroxham

Belles and Beaux (Waltzes)

Artist page : <https://www.free-scores.com/Download-PDF-Sheet-Music-tonywilkinson.htm>

About the piece

Title: Belles and Beaux [Waltzes]
Composer: Rosey (Rosenberg), George
Copyright: Creative Commons Licence 3.0
Publisher: Wilkinson, Tony
Instrumentation: Piano solo
Style: Romantic
Comment: Typeset score.

Tony Wilkinson on [free-scores.com](https://www.free-scores.com)

- listen to the audio
- share your interpretation
- comment
- contact the artist

Piano Solo.

George (Rosey) Rosenberg

1864 - 1936

*Belles and Beaux
Waltzes*

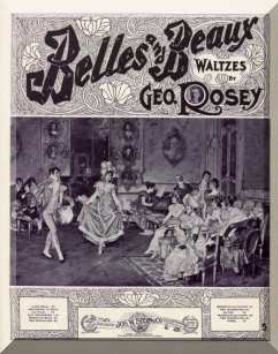

Belles and Beaux

Waltzes

George Rosey
1900

Andante moderato

Piano *P*

5

10 (8)

14

Waltz
No. 1

mf rit. a tempo

28

37

47

56

64

72

81

91

101 *a tempo*

No. 2

p dolce

3

109

2 1 2 4

117

mf

3

125

133

f

141

ff

1. 2.

No. 3

150

p

3 3

159

167

175

183

191

199 *(tremolo ad lib.)*

207

215
Coda
p

3

224

3

232
p dolce

3

240
p

p

248
mf

mf

256
f *ff* *mf rit.*

8^{va}

f *ff* *mf rit.*

8^{va}

264

272

280

288

296

a tempo

304

(tremolo ad lib.)

313

320

327

333

338
