

Raul Romo Soto

Spain, Vitoria

Salsa Potxola - CONCERT BAND - Raul Romo

About the artist

Raúl Romo, If you want more scores, you can write to me, romoromix@hotmail.com Spanish saxophonist, composer and producer Rauls electrifying performances can be seen around the globe where he plays alongside DJs in night clubs riffing over popular dance tracks with his Laser adorned SaxRaúl Romo graduated Summa Cum Laude in Jazz Composition at Berklee College of Music in Boston USA He has performed across the globe at many International Music Festivals including Las Vegas USA, Ludhiana India, Malabo Ecuatorial Guinea, Cairo Egypt Regensburg Germany, Palermo Italy, Niteroi Brazil, Bruges Belgium, Madrid and performed and recorded with artists such as Winton Marsalis, Dr. John, Prince Phillip Mitchell, Fred Wesley, Dario Nuez and Barbara Mason.-----Saxofonista, compositor y productor. Ha colaborado en la Grabación de bandas sonoras de películas como Air Bag, Torapia, Dí que sí , 20cm y Reinas .Ha tocado en prest... (more online)

Associate: SGAE

Artist page : <https://www.free-scores.com/Download-PDF-Sheet-Music-concertbandraulromo.htm>

About the piece

Title: Salsa Potxola - CONCERT BAND - Raul Romo
Composer: Romo Soto, Raul
Arranger: Romo Soto, Raul
Copyright: Copyright © Raul Romo Soto
Publisher: Romo Soto, Raul
Instrumentation: Concert band
Style: Latin

Raul Romo Soto on [free-scores.com](https://www.free-scores.com)

- listen to the audio
- share your interpretation
- comment
- contact the artist

"Salsa Potxola"

Raul Romo

Flauta 1 C mf

Flauta 2 C mf

Oboe C mf

Clarinet 1 Bb mf

Clarinet 2 Bb mf

Soprano Bb mf

Saxo Alto 1 Eb mf

Saxo Alto 2 Eb mf

Tenor mf

Bartolono Eb mf

Fagot C mf

Trompa 1 Bb mf

Trompa 2 Bb mf

Trombon 1 C mf

Trombon 2 C mf

Trompa 1 F mf

Trompa 2 F mf

Piano mf

Guitarra *simile*

Bajo / Tuba mf

Bateria mf

$\text{f} = 120$

Flauta 1 C *mp*

Flauta 2 C *mp*

Oboe C *mp*

Clarinet 1 Bb *mp*

Clarinet 2 Bb *mp*

Saxofono Bb *mp*

Saxo Alto 1 Eb

Saxo Alto 2 Eb

Tenor

Baritono Eb

Fagot C

Tromba 2 Bb

Tromba 1 Bb

Tromboni 2 C *mp*

Tromboni 1 C *mp*

Tromba 1 F *mp*

Tromba 2 F

Piano

Chitarra

Basso / Tuba

Batteria

Flauta 1 C *mf*

Flauta 2 C *mf*

Oboe C *mf*

Clarinet 1 Bb *mf*

Clarinet 2 Bb *mf*

Soprano Bb *mf*

Saxo Alto 1 Eb *mf*

Saxo Alto 2 Eb *mf*

Tenore *mf*

Baritone Eb *mf*

Fagot C *mf*

Trompetta 1 Bb *mf*

Trompetta 2 Bb *mf*

Tromboni 1 C *mf*

Tromboni 2 C *mf*

Trompa 1 F *mf*

Trompa 2 F *mf*

Pianoforte *mf*

Guitarra *mf*

Basso / Tuba *mf*

Bateria *mf*

simile

Flauta 1 C 33

Flauta 2 C

Oboe C

Clarinete 1 Bb

Clarinete 2 Bb 33

Sopranos Bb

Saxo Alto 1 Eb

Saxo Alto 2 Eb

Tambor

Baritono Eb

Fagot C 33

Trompeta 1 Bb

Trompeta 2 Bb

Trombon 1 C

Trombon 2 C

Trompa 1 F

Trompa 2 F 33

Piano

Guitarra

Bajo / Tuba

Batería

SOLO BATERÍA

- Flauta 1 C
- Flauta 2 C
- Oboe C
- Clarinet 1 Bb
- Clarinet 2 Bb
- Soprano Bb
- Saxo Alto 1 Eb
- Saxo Alto 2 Eb
- Tenor
- Baritone Eb
- Fagot C
- Trompa 1 Eb
- Trompa 2 Bb
- Trombon 1 C
- Trombon 2 C
- Trompa 1 F
- Trompa 2 F
- Piano
- Guitarra
- Bajo / Tuba
- Batería

65

Flauta 1 C *mf*

Flauta 2 C *mf*

Oboe C *mf*

Clarinete 1 Bb *mf*

Clarinete 2 Bb *mf*

Soprano Bb *mf*

Saxo Alto 1 Eb *mf*

Saxo Alto 2 Eb *mf*

Tuba *mf*

Baritone Eb *mf*

Fagot C *mf*

Trombona 1 Bb *mf*

Trombona 2 Bb *mf*

Trombona 1 C *mf*

Trombona 2 C *mf*

Trompa 1 F *mf*

Trompa 2 F *mf*

Piano *mf*

Guitarra *mf*

Bajo / Tuba *mf*

Batería *mf*

simile

simile

Flauta 1 C *mp*

Flauta 2 C *mp*

Oboe C *mp*

Clarinete 1 Bb *mp*

Clarinete 2 Bb *mp*

Soprano Bb

Saxo Alto 1 Eb

Saxo Alto 2 Eb

Tenor

Baritone Eb

Fagot C

Trompa 1 Bb

Trompa 2 Bb

Trombon 1 C *mp*

Trombon 2 C *mp*

Trompa 1 F *mp*

Trompa 2 F

Piano

Guitarra

Bajo / Tuba

Bateria

Latin

"Salsa Potxola"

Raul Romo

$\text{♩} = 120$

Flauta 1 C

1

mf

9

mp

17

mf

Solo de Guitarra (C minor Pentatonic: DO, MIb, FA, SOL, SIb)

25

8

33

8

41

8

49

8

SOLO BATERÍA

57

65

mf

73

mp

81

mf

Copyright Raul Romo +34 662099027 raulromosax@gmail.com

Latin

"Salsa Potxola"

Raul Romo

$\text{♩} = 120$

Flauta 2 C

1

mf

9

mp

17

mf

Solo de Guitarra (C minor Pentatonic: DO, Mib, FA, SOL, SIB.)

25 8 33 8 41 8 49 8

57 SOLO BATERÍA

65

mf

73

mp

81

mf

Copyright Raul Romo +34 662099027 raulromosax@gmail.com

Latin

"Salsa Potxola"

Raul Romo

$\text{♩} = 120$

Oboe C

1

mf

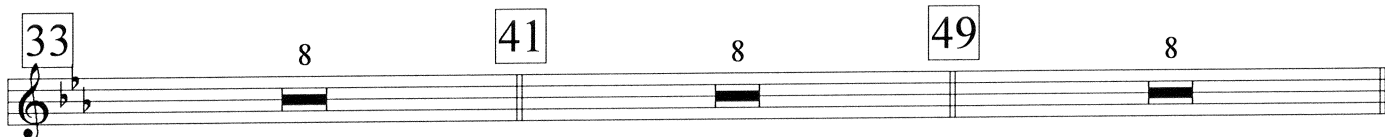
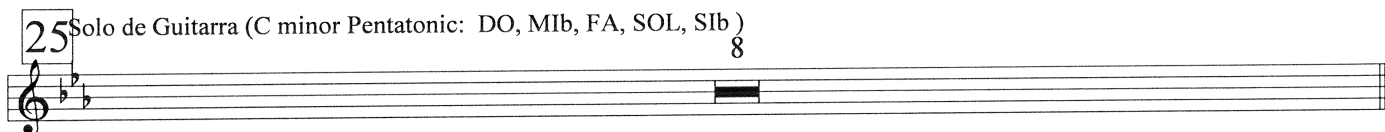
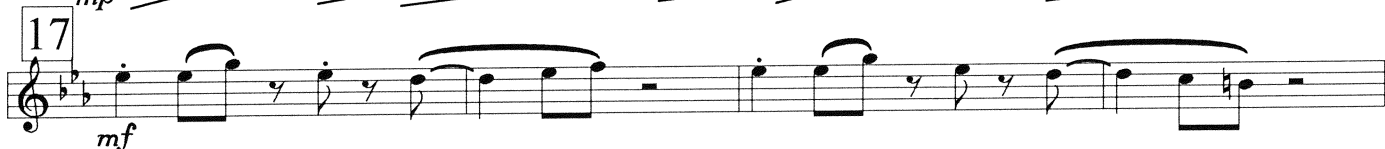

Copyright Raul Romo +34 662099027 raulromosax@gmail.com

Latin

"Salsa Potxola"

Raul Romo

♩ = 120

1

Clarinete 1 Bb

mf

mp

mf

25 Solo de Guitarra (D minor Pentatonic: RE,FA,SOL,LA,DO) 8

33 8 41 8 49 8

57 SOLO BATERÍA

mf

mp

mf

Copyright Raul Romo +34 662099027 raulromosax@gmail.com

Latin

♩ = 120

"Salsa Potxola"

Raul Romo

Clarinete 2 Bb

1

mf

9

mp

17

mf

25 Solo de Guitarra (D minor Pentatonic: RE,FA,SOL,LA,DO) 8

33 8 41 8 49 8

57 SOLO BATERÍA

65

mf

73

mp

81

mf

Copyright Raul Romo +34 662099027 raulromosax@gmail.com

Latin

"Salsa Potxola"

Raul Romo

$\text{♩} = 120$

1

Acordeon C

mf

9

17

mf

25

Solo de Guitarra (C minor Pentatonic: DO, Mib, FA, SOL, Sib)

33

8

41

8

49

8

SOLO BATERÍA

57

65

mf

73

81

mf

Copyright Raul Romo +34 662099027 raulromosax@gmail.com

Latin

"Salsa Potxola"

Raul Romo

♩ = 120

1

Soprano Bb

Solo de Guitarra (C minor Pentatonic: DO, MIb, FA, SOL, SIB)

SOLO BATERÍA

Copyright Raul Romo +34 662099027 raulromosax@gmail.com

Latin

♩ = 120

"Salsa Potxola"

Raul Romo

Saxo Alto 1 Eb

1

Copyright Raul Romo +34 662099027 raulromosax@gmail.com

Latin

$\text{♩} = 120$

"Salsa Potxola"

Raul Romo

Tenor

mf

1

9

17

mf

25 Solo de Guitarra (D₇ minor Pentatonic: RE,FA,SOL,LA,DO) 33

mp

41

49 *mf*

f

57 SOLO BATERÍA

65

mf

73

81

mf

Copyright Raul Romo +34 662099027 raulromosax@gmail.com

Latin

♩ = 120

"Salsa Potxola"

Raul Romo

Saxo Alto 2 Eb

1

mf

9

17

mf

25 Solo de Guitarra (A minor Pentatonic: LA,DO,RE,MI,SOL)

33

mp

41

49 *mf*

f

57 SOLO BATERÍA

65 *mf*

73

81 *mf*

Copyright Raul Romo +34 662099027 raulromosax@gmail.com

"Salsa Potxola"

Raul Romo

Latin

♩ = 120

Barítono Eb

1 *mf*

9

17 *mf*

25 Solo de Guitarra (A minor Pentatonic: LA,DO,RE,MI,SOL) 33 *mp*

41

49 *mf*

57 SOLO BATERÍA

65 *mf*

73

81 *mf*

Copyright Raul Romo +34 662099027 raulromosax@gmail.com

Latin

♩ = 120

"Salsa Potxola"

Raul Romo

Fagot C

1

mf

17

mf

25 Solo de Guitarra (C minor Pentatonic: DO, MIb, FA, SOL, SIB) 33

mp

41

49 *mf*

57 *f* SOLO BATERÍA

65

mf

73

81

mf

Copyright Raul Romo +34 662099027 raulromosax@gmail.com

Latin

"Salsa Potxola"

Raul Romo

$\text{♩} = 120$

Trompeta 1 Bb

25 Solo de Guitarra (D minor Pentatonic: RE,FA,SOL,LA,DO) 8

Notation for a guitar solo, measures 25-32. The solo is in D minor pentatonic scale (RE, FA, SOL, LA, DO) and consists of 8 measures.

57^f SOLO BATERÍA

Notation for a drum solo, measures 57-64. The solo is marked *f* and consists of 8 measures.

Copyright Raul Romo +34 662099027 raulromosax@gmail.com

Latin

"Salsa Potxola"

Raul Romo

$\text{♩} = 120$

Trompeta 2 Bb

Solo de Guitarra (D minor Pentatonic: RE,FA,SOL,LA,DO) 8

SOLO BATERÍA

Copyright Raul Romo +34 662099027 raulromosax@gmail.com

Latin

♩ = 120

"Salsa Potxola"

Raul Romo

Trombón 1 C

1

mf

9

17 *mp* >

mf

25 Solo de Guitarra (C minor Pentatonic: DO, Mib, FA, SOL, Sib)

8 33 8

41

49 *mf*

57 *f* SOLO BATERÍA

65

mf

73

81 *mp* >

mf

Copyright Raul Romo +34 662099027 raulromosax@gmail.com

Latin

"Salsa Potxola"

Raul Romo

♩ = 120

Trompa 1 F

1

mf

9

mp

17

mf

25 Solo de Guitarra (G minor Pentatonic: SOL, Sib, DO, RE, FA)

8

33

8

41

mf

49

f

57 SOLO BATERÍA

65

mf

73

mp

81

mf

Copyright Raul Romo +34 662099027 raulromosax@gmail.com

Latin

"Salsa Potxola"

Raul Romo

$\text{♩} = 120$

Trompa 2 F

1

mf

9

17

mf

Solo de Guitarra (G minor Pentatonic: SOL, Sib, DO,RE,FA)

25 **33**

8 8

41

mf

49

f

57 SOLO BATERÍA

65

mf

73

81

mf

Copyright Raul Romo +34 662099027 raulromosax@gmail.com

Latin

$\text{♩} = 120$

1

"Salsa Potxola" - Piano

Raul Romo

1

Piano

mf

simile

9

17

mf

simile

25 Solo de Guitarra (C minor Pentatonic: DO, MIb, FA, SOL, SIB)

33

41

"Salsa Potxola" - Piano

Latin

"Salsa Potxola"

Raul Romo

$\text{♩} = 120$

Guitarra

1 Cm ⁷G Cm ⁷G simile

mf

9 E^b ⁷G E^b ⁷G E^b ⁷G Cm ⁷G

17 Cm ⁷G Cm ⁷G Cm ⁷G Cm ⁷G

25 Solo de Guitarra (C minor Pentatonic: DO, MIb, FA, SOL, SIB)
Cm ⁷G Cm ⁷G Cm ⁷G Cm ⁷G

33 Cm ⁷G Cm ⁷G Cm ⁷G Cm ⁷G

41 Cm ⁷G Cm ⁷G Cm ⁷G Cm ⁷G

49 Cm ⁷G Cm ⁷G Cm ⁷G Cm ⁷G

57 SOLO BATERÍA
Cm ⁷G Cm ⁷G Cm ⁷G Cm ⁷G

65 Cm ⁷G Cm ⁷G simile Cm ⁷G Cm ⁷G

mf

73 E^b ⁷G E^b ⁷G E^b ⁷G Cm ⁷G

81 Cm ⁷G Cm ⁷G Cm ⁷G Cm ⁷G

mf

Copyright Raul Romo +34 662099027 raulromosax@gmail.com

Latin

$\text{♩} = 120$

"Salsa Potxola"

Raul Romo

Bajo / Tuba

1

8 *mf* 9

8

17

8 *mf*

25 Solo de Guitarra (C minor Pentatonic: DO, Mib, FA, SOL, SIB)

8 33

8 41

8 49

8

57 SOLO BATERIA

8 65

8 *mf*

8 73

8

81

8 *mf*

8

Copyright Raul Romo +34 662099027 raulromosax@gmail.com

Latin

"Salsa Potxola"

Raul Romo

TOM $\text{♩} = 120$

Batería

fp *mf*

1

9

17

25 *mf* Solo de Guitarra (C minor Pentatonic: DO, MIb, FA, SOL, SIB)

33

41

49

57 SOLO BATERÍA OPEN - FILL

> FILL

65

73 *mf*

81 *mf*

Copyright Raul Romo +34 662099027 raulromosax@gmail.com