

Raul Romo Soto

Spain, Vitoria

riff number one

About the artist

Raúl Romo

If you want more: write to me, romoromix@hotmail.com

Spanish saxophonist, composer and producer Raul's electrifying performances can be seen around the globe where he plays alongside DJs in night clubs riffing over popular dance tracks with his Laser adorned Sax!

Raúl Romo graduated Summa Cum Laude in "Jazz Composition" at "Berklee College of Music" in Boston (USA) He has performed across the globe at many International Music Festivals including Regensburg (Germany), Palermo (Italy), Vitoria-Gasteiz, Niteroi (Brazil), Bruges (Belgium), Madrid and performed and recorded with artists such as Winton Marsalis, Dr. John, "Prince" Phillip Mitchell, Fred Wesley, Dario Nuñez and Barbara Mason.

Saxofonista, compositor y productor. Ha colaborado en la Grabación de bandas sonoras de películas como "Air Bag&... (more online)

Associate: SGAE

Artist page : <https://www.free-scores.com/Download-PDF-Sheet-Music-concertbandraulromo.htm>

About the piece

Title: riff number one
Composer: Romo Soto, Raul
Arranger: Romo Soto, Raul
Copyright: Copyright © Raul Romo Soto
Publisher: Romo Soto, Raul
Instrumentation: Concert band
Style: Folk

Raul Romo Soto on [free-scores.com](https://www.free-scores.com)

This work is not Public Domain. You must contact the artist for any use outside the private area.

- listen to the audio
- share your interpretation
- comment
- contact the artist

Even

"Riff number one"

Raul Romo

1

Flauta

Clarinete

Oboe

Soprano/Acordeón

Alto 1/Trompa 1

Alto 2/Trompa 2

Alto 3

Trompeta

Trombon

Fagot

Piano

Bajo

Batería

1 = 124

1 2 3 4 5 6 7 8 9 10 11

Congas

free-scores.com

Flauta

Clarinete

Oboe

Soprano

Alto 1

Alto 2

Alto 3

Trompeta

Trombon

Fagot

Guitara

Piano

Bajo

Bateria

23 24 25 26 27 28 29 30 31 32 33

3

Flauta

Clarinete

Oboe

Soprano

Alto 1

Alto 2

Alto 3

Trompeta

Trombon

Fagot

Guitarra

Piano

Bajo

Bateria

Flauta 46 47 48 49

Clarinete

Oboe

Soprano

Alto 1

Alto 2

Alto 3

Trompeta

Trombon

Fagot

Guitarra

Piano

Bajo

Batería

"Riff number One"

Raul Romo

$\text{♩} = 124$ Latin

Flauta

1 2 3 4 5 6 7 8 9 10 11 12 13 14 15 16 17 18 19 20 21 4 25 26 27 28 29 30 31 32 33 34 35 36 37 38 39 40 41 42 43 44 45 46 47 48 49

"Riff number One"

♩ = 124

Latin

Raul Romo

Oboe

1 2 3 4

5 6 7 8

9 10 11 12

13 14 15 16

17 18 19 20 21 4

25 26 27 28 29 30

31 32 33 34 35 36 37

38 39 40 41 42

43 44 45 46

47 48 49

"Riff number One"

♩ = 124 Latin

Raul Romo

Acordeon

1 2 3 4

5 6 7 8

9 10 11 12

13 14 15 16

17 18 19 20 21 4

25 26 27 28 29 30

31 32 33 34 35 36

37 38 39 40 41 42

43 44 45 46

47 48 49

"Riff number One"

$\text{♩} = 124$ Latin

Raul Romo

Clarinete

1 2 3 4
5 6 7 8
9 10 11 12
13 14 15 16
17 18 19 20 21 4
25 26 27 28 29 30
31 32 33 34 35 36
37 38 39 40 41 42
43 44 45 46
47 48 49

"Riff number One"

Raul Romo

$\text{♩} = 124$

Latin

Clarinete bis

1 2 3 4

5 6 7 8

9 10 11 12

13 14 15 16

17 18 19 20 21 4

25 26 27 28 29 30

31 32 33 34 35 36

37 38 39 40 41 42

43 44 45 46

47 48 49

"Riff number One"

♩ = 124 Latin

Raul Romo

Soprano

"Riff number One"

Raul Romo

Alto 1

1 =124 Latin

4 5 6 7 8 9 10 11 12

13 14 15 16 17 18 19 20

21 22 23 24

25 26 27 28

29 4

33 34 35 36

37 4

41 42 43 44

45 46 47 48 49

"Riff number One"

Raul Romo

$\text{♩} = 124$ Latin

Alto 2

"Riff number One"

Raul Romo

Latin

$\text{♩} = 124$

Alto 3

1 4 5 > > > 6 7 > > > 8 9 > > > 10 11 > > > 12

13 14 15 > > > 16 17 > > > 18 19 > > > 20

21 22 23 24

25 4

29 30 31 32

33 4

37 38 39 40

41 42 43 44

45 46 47 48 49

"Riff number One"

$\text{♩} = 124$

Latin

Raul Romo

Trompeta 1

1 4 5 6 7

8 9 10 11

12 13 14 15

16 17 18 19

20 21 4 25 26 27 28

29 30 31 32 33 34 35

36 37 38 39 40

41 42 43 44

45 46 47 48 49

"Riff number One"

Raul Romo

Trompeta 2

$\text{♩} = 124$ Latin

1 4 5 6 7 8

9 10 11 12 13

14 15 16 17 18

19 20 21 4 25 26 27

28 29 30 31 32 33 34

35 36 37 38 39 40

41 42 43 44 45

46 47 48 49

"Riff number One"

Latin

Raul Romo

Trombon

1 4 5 6 7 8 9 10 11 12

13 14 15 16 17 18 19 20

21 4 25 26 27 28 29 30 31 32

33 34 35 36 37 38 39 40

41 42 43 44 45 46 47 48 49

"Riff number One"

Latin

Raul Romo

Trompa 1

1 2 3 4 5 6 7 8 9 10

11 12 13 14 15 16 17 18 19

20 21 22 23 24 25 26 27 28 29

30 31 32 33 34 35 36 37 38 39

40 41 42 43 44 45 46

47 48 49

"Riff number One"

Latin

Raul Romo

Trompa 2

1 2 3 4 5 6 7 8 9 10

11 12 13 14 15 16 17 18 19

20 21 22 23 24 25 26 27 28 29

30 31 32 33 34 35 36 37 38 39

40 41 42 43 44 45

46 47 48 49

"Riff number One"

 =124 Latin

Raul Romo

Fagot

1 4 5 6 7 8 9 10 11 12

13 14 15 16 17 18 19 20

21 4 25 26 27 28 29 30 31 32

33 34 35 36 37 38 39 40

41 42 43 44

45 46 47 48 49

"Riff number One"

Raul Romo

Guitarra

1 =124 Latin

2 3 4

5 6 7 8

9 10 11 12

13 14 15 16

17 18 19 20

21 25 26 27 28 29 30

31 32 33 34 35 36

37 38 39 40

41 42 43 44

45 46 47 48 49

"RIFF NUMBER ONE"

Raul Romo

Piano

1 4 5 6 7 8

9 10 11 12

13 14 15 16

17 18 19 20

21 22 23 24 25 26 27 28

29 30 31 32

33 34 35 36

37 38 39 40

41 42 43 44

45 46 47 48 49

"Riff number One"

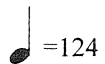
 =124 Latin

Raul Romo

Bajo

1 2 3 4 5 6 7 8

9 10 11 12 13 14 15 16

17 18 19 20 21 22 23 24

25 26 27 28 29 30 31 32

33 34 35 36 37 38 39 40

41

42

43

44

45

46

47

48

49

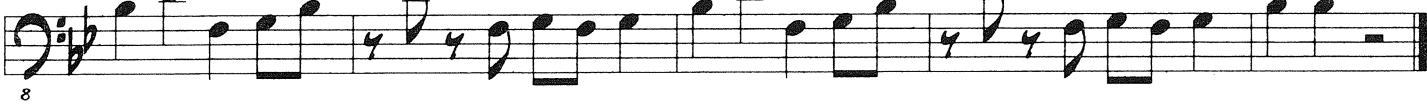

Even

"Riff number one"

Raul Romo

Congas

♩ = 124

1 2 3 4

5 7 9 11 13 15 17 19

21 23 25 27 29 31 33 35 37 39

41 43 45 47 49

Even

"Riff number one"

Raul Romo

Batería

♩ = 124

aro

1 2 3 4

5 7 9 11 13 15 17 19

21 23 25 27 29 31 33 35 37 39

41 43 45 47 49

Even

"Riff number one"

Raul Romo

Triángulo

$\text{♩} = 124$

1 O + O + 2 O

3 4

5 7 9 11 13 15 17 19

21 23 25 27 29 31 33 35 37 39

41 43 45 47 49