

Raul Romo Soto

Spain, Vitoria

Reggaetown

About the artist

Raúl Romo

If you want more: write to me, romoromix@hotmail.com

Spanish saxophonist, composer and producer Raul's electrifying performances can be seen around the globe where he plays alongside DJs in night clubs riffing over popular dance tracks with his Laser adorned Sax!

Raúl Romo graduated Summa Cum Laude in "Jazz Composition" at "Berklee College of Music" in Boston (USA) He has performed across the globe at many International Music Festivals including Regensburg (Germany), Palermo (Italy), Vitoria-Gasteiz, Niteroi (Brazil), Bruges (Belgium), Madrid and performed and recorded with artists such as Winton Marsalis, Dr. John, "Prince" Phillip Mitchell, Fred Wesley, Dario Nuñez and Barbara Mason.

Saxofonista, compositor y productor. Ha colaborado en la Grabación de bandas sonoras de películas como "Air Bag&... (more online)

Associate: SGAE

Artist page : <https://www.free-scores.com/Download-PDF-Sheet-Music-concertbandraulromo.htm>

About the piece

Title: Reggaetown
Composer: Romo Soto, Raul
Arranger: Romo Soto, Raul
Copyright: Copyright © Raul Romo Soto
Publisher: Romo Soto, Raul
Instrumentation: Concert band
Style: Latin

Raul Romo Soto on [free-scores.com](https://www.free-scores.com)

This work is not Public Domain. You must contact the artist for any use outside the private area.

- listen to the audio
- share your interpretation
- comment
- contact the artist

"Reggae Town"

Raul Romo

The musical score is arranged in a standard orchestral layout with the following parts from top to bottom:

- Flauta 1 en C
- Flauta 2 en C
- Oboe en C
- Clarinete 1 en Bb
- Clarinete 2 en Bb
- Acordón/ Soprano
- Alto 1 en Eb
- Alto 2 en Eb
- Tenor en Bb
- Baritono en Eb
- Trompa 1 en Bb
- Trompa 2 en Bb
- Trombon 1 en C/ Bombardino
- Trombon 2 en C/ Bombardino
- Trompa en F
- Fagot en C
- Piano
- Guitarra
- Bajo / Tuba en C
- Batería

The score includes various musical notations such as dynamics (e.g., *mf*, *f*), articulation (accents), and performance instructions. The piano part features a complex rhythmic pattern with many beamed notes. The guitar part includes chord diagrams for F and Gm. The bass and drum parts provide the foundational reggae rhythm.

Flauta 1 en C
 Flauta 2 en C
 Oboe en C
 Clarinete 1 en Bb
 Clarinete 2 en Bb
 Acordión / Soprano
 Alto 1 en Eb
 Alto 2 en Eb
 Tenor en Bb
 Barítono en Eb
 Trompeta 1 en Bb
 Trompeta 2 en Bb
 Trombon 1 en C / Bombardino
 Trombon 2 en C / Bombardino
 Trompa en F
 Fagot en C
 Piano
 Guitarra
 Bajo / Tuba en C
 Batería

Flauta 1 en C
Flauta 2 en C
Oboe en C
Clarinete 1 en Bb
Clarinete 2 en Bb
Acordeon / Soprano
Alto 1 en Eb
Alto 2 en Eb
Tenor en Bb
Baritone en Eb
Trompeta 1 en Bb
Trompeta 2 en Bb
Trombon 1 en C / Bombardino
Trombon 2 en C / Bombardino
Trompa en F
Fagot en C
Piano
Guitarra
Bajo / Tuba en C
Bateria

Detailed description of the musical score: This is a page from a full orchestral score, page 3. The score is arranged in a standard orchestral layout with multiple staves per instrument. The instruments listed on the left are: Flauta 1 en C, Flauta 2 en C, Oboe en C, Clarinete 1 en Bb, Clarinete 2 en Bb, Acordeon / Soprano, Alto 1 en Eb, Alto 2 en Eb, Tenor en Bb, Baritone en Eb, Trompeta 1 en Bb, Trompeta 2 en Bb, Trombon 1 en C / Bombardino, Trombon 2 en C / Bombardino, Trompa en F, Fagot en C, Piano, Guitarra, Bajo / Tuba en C, and Bateria. The score is written in a standard orchestral format. The Piano part is particularly detailed, showing complex rhythmic patterns and dynamics. The woodwind and brass parts are mostly silent on this page, with some activity starting in the latter half. Dynamic markings include *f*, *mf*, and *piano*. The score is written in a standard orchestral format with multiple staves per instrument.

Flauta 1 en C
 Flauta 2 en C
 Oboe en C
 Clarinete 1 en Bb
 Clarinete 2 en Bb
 Acordeon / Soprano
 Alto 1 en Eb
 Alto 2 en Eb
 Tenor en Bb
 Baritone en Bb
 Trompeta 1 en Bb
 Trompeta 2 en Bb
 Trombon 1 en C / Bombardino
 Trombon 2 en C / Bombardino
 Trompa en F
 Fagot en C
 Piano
 Guitarra
 Bajo / Tuba en C
 Batería

Flauta 1 en C

Flauta 2 en C

Oboe en C

Clarinete 1 en Bb

Clarinete 2 en Bb

Acordón / Soprano

Alto 1 en Eb

Alto 2 en Eb

Tenor en Bb

Bartono en Eb

Trompeta 1 en Bb

Trompeta 2 en Bb

Trombon 1 en C / Bombardino

Trombon 2 en C / Bombardino

Trompa en F

Fagot en C

Piano

Guitarra

Bajo / Tuba en C

Batería

Copyright Kaul Romo romotomix@hotmail.com 6620939027

"Reggae Town"

♩ = 80

Flauta 1 en C

mf

(Escala para solos: Fa, Sol, La, Sib, Do, Re, Mi, Fa)

f

Reggaeton

"Reggae Town"

Raul Romo

Flauta 2 en C

$\text{♩} = 80$

mf

(Escala para solos: Fa, Sol, La, Sib, Do, Re, Mi, Fa)

Copyright Raul Romo romoromix@homail.com 662099027

"Reggae Town"

Raul Romo

Reggaeton

$\text{♩} = 80$

Oboe en C

mf

4

8

4

16

4

24

4

32

36

40

(Escala para solos: Fa, Sol, La, Sib, Do, Re, Mi, Fa)

Copyright Raul Romo romoromix@homail.com 662099027

"Reggae Town"

Raul Romo

Reggaeton

♩ = 80

Clarinete 1 en Bb

mf

Copyright Raul Romo romoromix@hotmail.com 662099027

Reggaeton

♩ = 80

"Reggae Town"

Raul Romo

Clarinete 2 en Bb

mf

4

8

(Escala para solos: Sol, La, Si, Do, Re, Mi, Fa#, Sol) 4

16 4

24 4

32

36

40

Copyright Raul Romo romoromix@hotmail.com 662099027

"Reggae Town"

Reggaeton

Raul Romo

$\text{♩} = 80$

Acordeón en C

mf

(Escala para solos: Fa, Sol, La, Sib, Do, Re, Mi, Fa)

Copyright Raul Romo romoromix@hotmail.com 662099027

"Reggae Town"

Raul Romo

Reggaeton

♩ = 80

Soprano en Bb

mf

(Escala para solos: Sol, La, Si, Do, Re, Mi, FA#, Sol) 4

4

8

16

24

32

40

f

Copyright Raul Romo romoromix@homail.com 662099027

"Reggae Town"

Reggaeton

Raul Romo

♩ = 80

Alto 1 en Eb

mf

(Escala para solos: Re, Mi, Fa#, Sol, La, Si, Do# Re)

Reggaeton

"Reggae Town"

Raul Romo

♩ = 80

Alto 2 en Eb

mf

(Escala para solos: Re, Mi, Fa#, Sol, La, Si, Do# Re) 4

4

8

16 4

24 4

32

f

36

40

Copyright Raul Romo romoromix@hotmail.com 662099027

"Reggae Town"

Reggaeton

♩ = 80

Raul Romo

Tenor en Bb

mf

Copyright Raul Romo romoromix@hotmail.com 662099027

Reggaeton

"Reggae Town"

Raul Romo

$\text{♩} = 80$

Barítono en Eb

Copyright Raul Romo romoromix@homail.com 662099027

"Reggae Town"

Reggaeton

Raul Romo

$\text{♩} = 80$

Trompeta 1 en Bb

mf

(Escala para solos: Sol, La, Si, Do, Re, Mi, Fa#, Sol)

Copyright Raul Romo romoromix@hotmail.com 662099027

"Reggae Town"

Reggaeton

♩ = 80

Raul Romo

Trompeta 2 en Bb

mf

Copyright Raul Romo romoromix@homail.com 662099027

"Reggae Town"

Reggaeton

$\text{♩} = 80$

Raul Romo

Trombón 1 en C / Bombardino

Copyright Raul Romo romoromix@homail.com 662099027

"Reggae Town"

Reggaeton

$\text{♩} = 80$

Raul Romo

Trombón 2 en C / Bombardino

mf

(Escala para solos: Fa, Sol, La, Sib, Do, Re, Mi, Fa)

4

mf

f

Copyright Raul Romo romoromix@homail.com 662099027

"Reggae Town"

Reggaeton

Raul Romo

$\text{♩} = 80$

Trompa en F

(Escala para solos: Do, Re, Mi, Fa, Sol, La, si, Do)

Copyright Raul Romo romoromix@homail.com 662099027

Reggaeton

"Reggae Town"

$\text{♩} = 80$

Raul Romo

Fagot en C

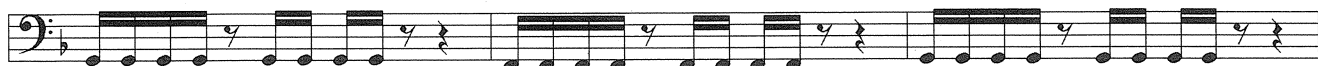
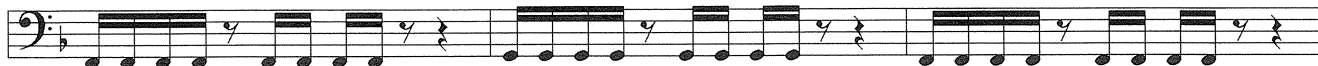
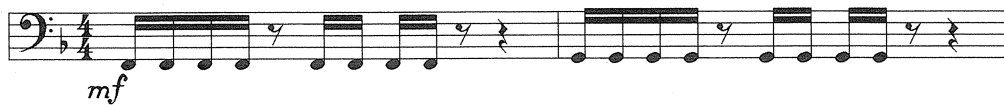

(Escala para solos: Fa, Sol, La, Sib, Do, Re, Mi, Fa)

4

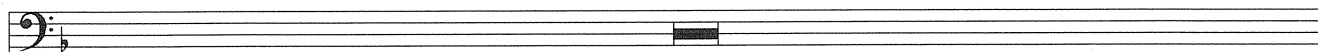

16

4

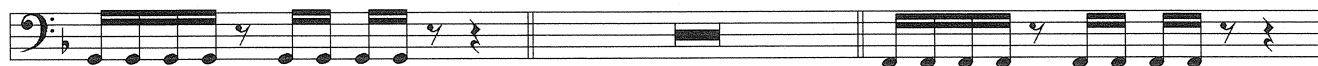

24

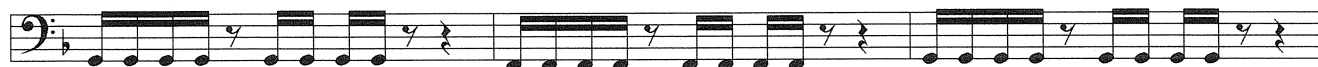

4

32

36

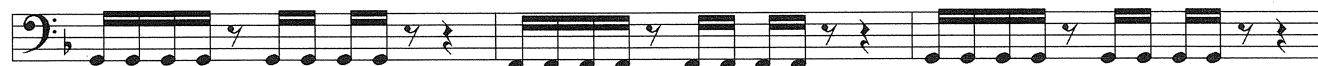

40

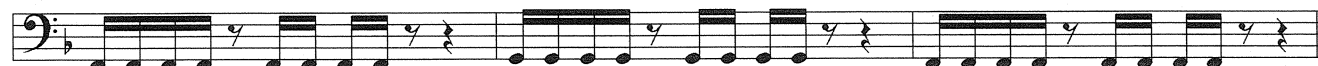

Copyright Raul Romo romoromix@hotmail.com 662099027

"Reggae Town"

1

Reggaeton

♩ = 80

Raul Romo

Piano

"Reggae Town" - Piano

Copyright Raul Romo romoromix@homail.com 662099027

Reggaeton

"Reggae Town"

♩ = 80

Guitarra

Raul Romo

Copyright Raul Romo romoromix@hotmail.com 662099027

Reggaeton

♩ = 80

"Reggae Town"

Bajo

Raul Romo

mf

f

4 8 12 16 20 24 28 32 36 40

Copyright Raul Romo romoromix@hotmail.com 662099027

Reggaeton $\text{♩} = 80$

"Reggae Town"

Raul Romo

Batería

mf

mf

mf

mf

mf

mf

mf

f Fill solo drums

mf

mf