

Bruno Vérol

France, Mende

SONATE n°2 (Op.34)

About the artist

Bruno Vérol, musician non professional French, organist is the author of various parts for organ, piano, orchestra, voice and organ, he is pupil of Philippe Cuny (Titular of the organ of St Amans de Rodez), continues his instrumental studies at the departmental school of Lozere (EDML). Also raises in musical composition with Polyphonies (remote School of writing and musical composition)
He lives now in Mende, in Languedoc Roussillon (France).

Artist page : <https://www.free-scores.com/Download-PDF-Sheet-Music-alchimiste.htm>

About the piece

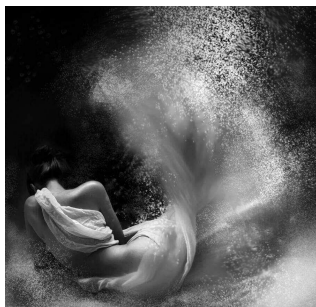

Title: SONATE n°2 [Op.34]
Composer: Vérol, Bruno
Copyright: Copyright © Bruno Vérol
Publisher: Vérol, Bruno
Instrumentation: Piano solo
Style: Classical

Bruno Vérol on [free-scores.com](https://www.free-scores.com)

This work is not Public Domain. You must contact the artist for any use outside the private area.

Prohibited distribution on other website.

- listen to the audio
- share your interpretation
- comment
- contact the artist

SONATE N°2

en sol majeur

Musique : Bruno VEROL

@ 2012 - Tout droit réservé - Reproduction interdite

Bruno VEROL

SONATE N°2

Opus. 34

Pour piano

Sonate

Bruno VEROL op.34

Allegro vivace ♩ = 132

Piano

© 2011 - by Bruno Vérol and Uborn Verollini Editions

Tout droit Réservé - Reproduction interdite

UV-7912034

20

20

f *p*

24

24

f *f*

28

28

p *f* *f*

32

32

p *f* *p* *f* *p* *p*

36

36

p *f* *p* *f* *p* *p*

40

p *f*

p

44

p

48

f

52

f

56

p

60

64

f p *f p*

68

f p *f p*

72

f *p* *f* *p* *p*

76

p

80

p

84

sf *sf*

88

sf *cresc.* *f*

92

p

96

f

f

100

p *f* *p* *f* *p* *f*

f *p* *p*

104

108

p *f* *p* *f* *p* *f*

p *p* *p*

112

115

119

123
