

Ivan Octavio Robles Fernandez

Composer, Interpreter

Mexico, Tuxtla Gutiérrez, Chiapas

About the piece

Title: Negro y Morado [Book I.]
Composer: Robles Fernandez, Ivan Octavio
Licence: Public domain
Instrumentation: String Quartet
Style: Contemporary

Ivan Octavio Robles Fernandez on [free-scores.com](https://www.free-scores.com)

<http://www.free-scores.com/Download-PDF-Sheet-Music-robles-ivan.htm>

- Contact the artist
- Write feedback comments
- Share your MP3 recording
- Web page access with QR Code :

Iván Octavio Robles Fernández
Libro I.

Negro y Morado

(Suite para Cuarteto de Cuerdas)

Negro y morado

Iván Octavio Robles Fernández

Lento

I

Violin I *pp* G.P.

Violin II *pp* G.P. *p*

Viola *pp* G.P. *p* pizz.

Violoncello *pp* G.P. *p* pizz. *dolce*

6

dolce

3

11

p arco *mf*

mf *mf* *mf*

16

3 3 *cresc.* *f*

cresc. *f*

cresc. *f*

20

pp

pp

p dolce

22

cresc.

cresc.

cresc.

f

f

f

allargando

25

pp

arco

1 Adagio II

mf

4

f

8

12

14

6

16

18

21

26

dolce

dolce

dolce

dolce

29

pp

pp

pp

pp

1 Andante III

dolce

10

19

28

36

43

49

54

59

65

72

ff

ff

ff

ff

81

meno mosso

mf

pizz.

pizz. mf

mf

88

mf

95

101

105

add libitum

110

mf

117

f
f
arco
f
arco
f

120

Tempo primo

124

f
f
f pizz.
f

130

134

arco

139

1 **Tranquillo** IV

7

16

13

19

25

31 *più mosso*

f

38

f

44

f

68

74

80

84

V

1 Lento

4

8

12

15

19

p dolce
p
pizz
p dolce

24

p dolce
p
pizz
p dolce

28

mf
mf
mf

33 *poco rit.*

morendo

morendo

arco

morendo

morendo

add libitunm

Violin I

Iván Octavio Robles Fernández
Libro I.

Negro y Morado

(Suite para Curateto de Cuerdas)

Violin I

Negro y morado

Iván Octavio Robles Fernández

Lento , G.P. 7

pp dolce *p*

14

mf *cresc.*

18

f *pp*

21

cresc.

23

f

allargando

27

pp

Violin I
II

1 **2** **Adagio**
mf

7
f

12

16
ff

19
f

23
p **2** *dolce*

28
pp

Violin I
III

1 **Andante**
16

Violin I

101

f

106

mf

113

f

120

127

Tempo primo

f

133

139

fff

Violin I
IV1 **Tranquillo**

34 **più mosso**

Violin I

82

1 **Lento**
9 **f** V

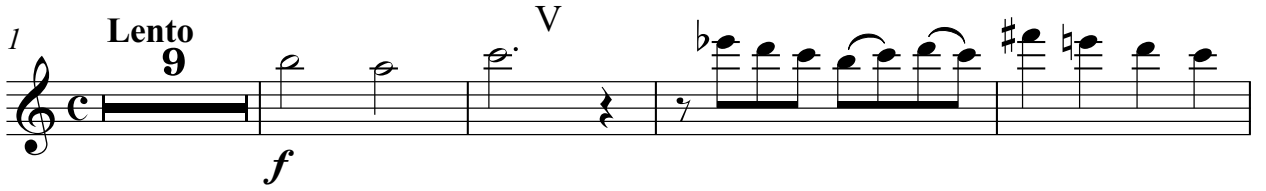

14

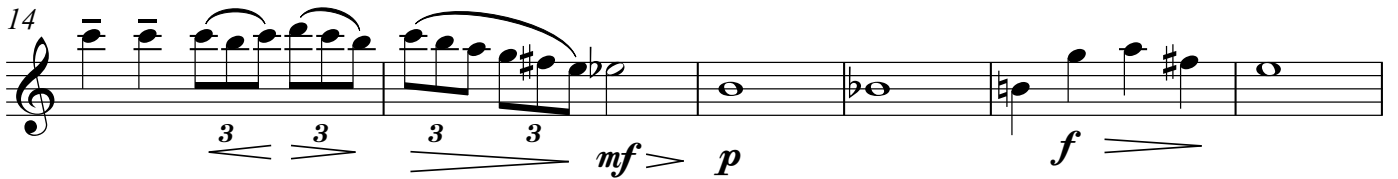

20

26

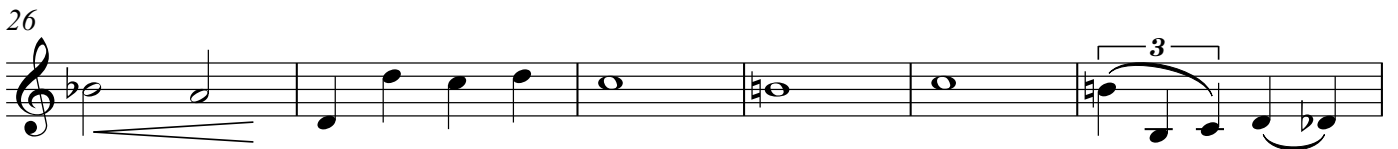

32 **poco rit.**

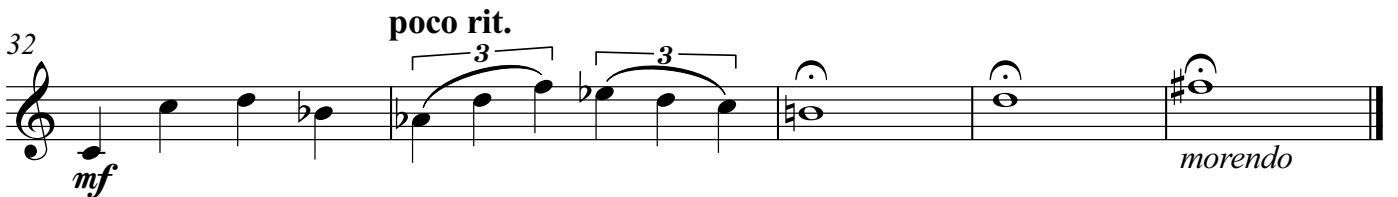

Violin II

Iván Octavio Robles Fernández
Libro I.

Negro y Morado

(Suite para Cuarteto de Cuerdas)

Violin II

Negro y morado

Iván Octavio Robles Fernández

I

Lento , G.P.
pp *p*

8

15

mf *cresc. ----- f*

20

pp

22

cresc. ----- f

25

allargando

pp

Violin II

1 Adagio

II

mf

f

ff

f

p

dolce 3

pp

Violin II

84 **meno mosso**

Violin II
IV1 **Tranquillo**

Violin II

56

G.P.

Tempo primo

62

68

74

80

84

Violin II

V

1 Lento

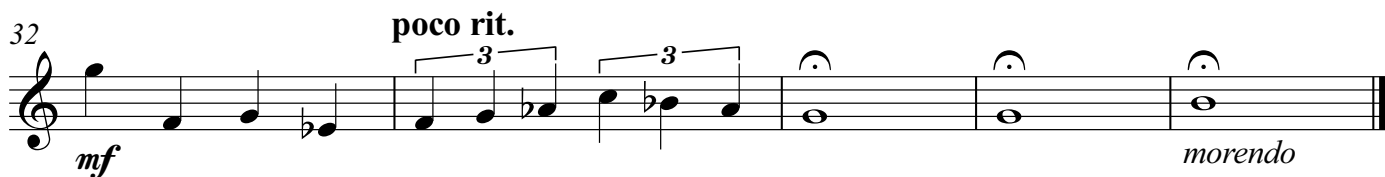
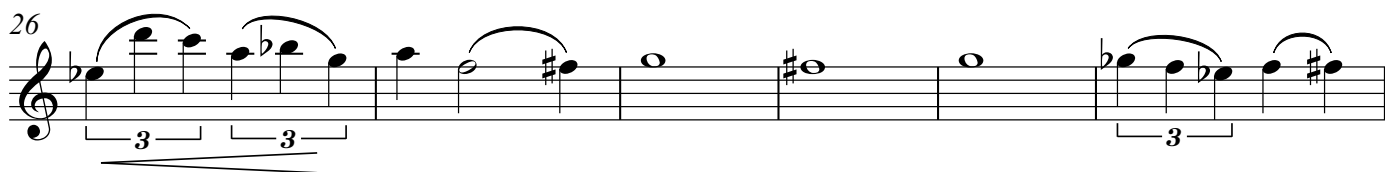
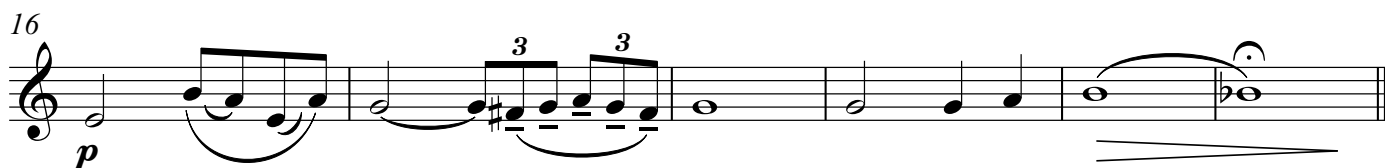
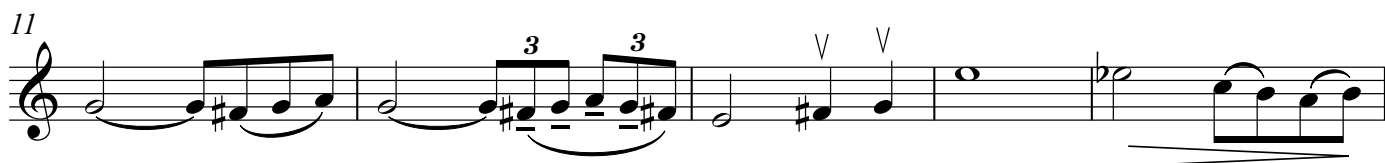

Viola

Iván Octavio Robles Fernández
Libro I.

Negro y Morado

(Suite para Cuarteto de Cuerdas)

Viola

Negro y morado

Iván Octavio Robles Fernández

Lento , G.P. I
3 pizz.
pp p

10 arco mf

17 cresc. f p dolce

22 cresc. f

27 allargando pp

1 Adagio II mf

5 f

Viola

9

2

13

15

17

ff

19

f

24

p

dolce

28

pp

Viola
III

1 Andante
16

f

24

33

43

50

56

62

72

81

89

Viola

96

103

109

116

122

129 **Tempo primo**

133

138

Viola
IV1 **Tranquillo**

12

21

27

34 **più mosso**

46

52 **rit.**

56

Tempo primo
G.P. **5**

68

76

Viola

82

1 **Lento**

V

4

8

12

17

22

26

31

poco rit.

Violoncello

Iván Octavio Robles Fernández
Libro I.

Negro y Morado

(Suite para Curateto de Cuerdas)

Violoncello

Negro y morado

Iván Octavio Robles Fernández

Lento pp G.P. **3** pizz. dolce I

9 mf

13 mf

21 *cresc.* **f**

25 *allargando* pp arco

I Adagio

II

mf

5 **f**

Violoncello

9

2

13

15

17

ff

19

f

24

p

dolce

28

pp

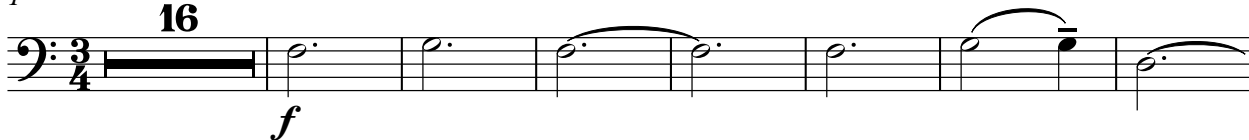
Violoncello
III1 Andante
16

24

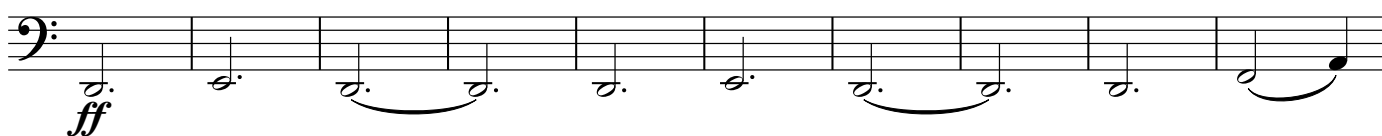
33 *ff*

43

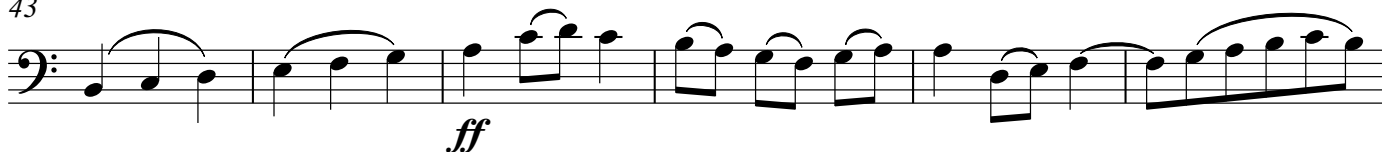

49

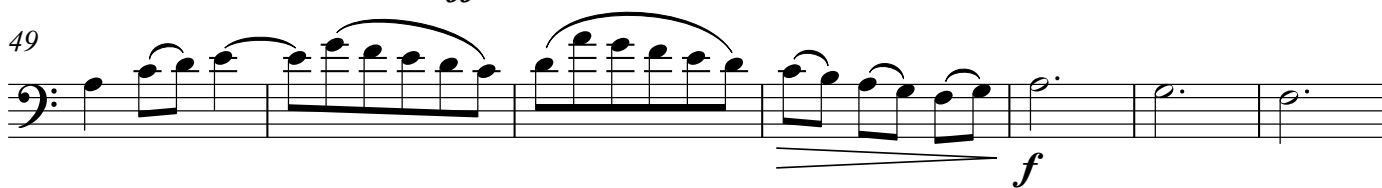

56

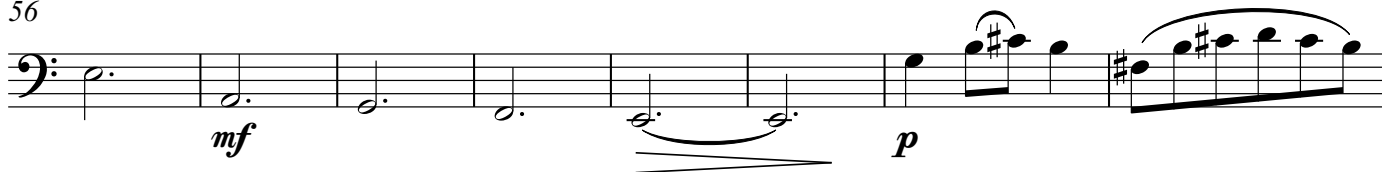

64

70

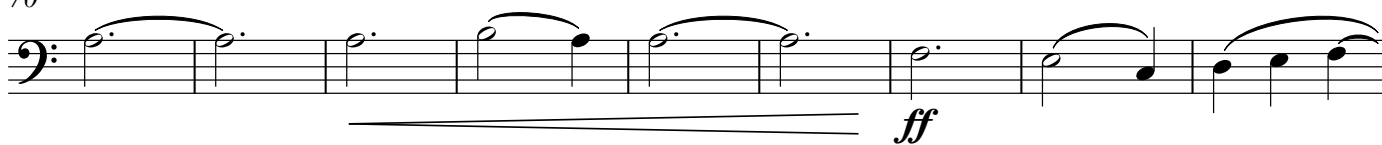

79

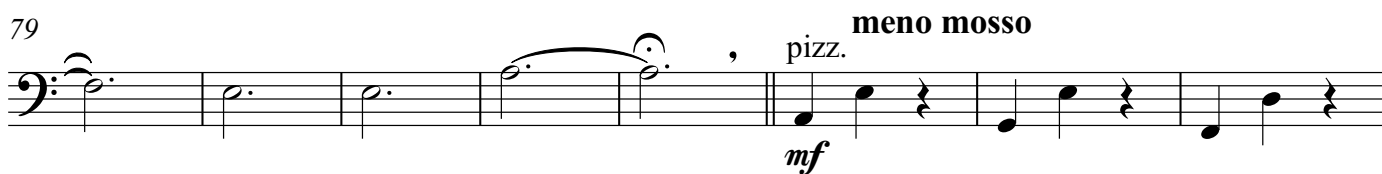

87

Violoncello

94

101

105

110

117

121

126

136

142

Violoncello
IV

1 **Tranquillo**

4 pizz. *p*

11

arco *f*

19

27

34 **più mosso**

10 *f*

50

rit. *ff*

56

G.P. **Tempo primo** 4 pizz. *f*

67

arco *f*

76

83

Violoncello
V

1 Lento

