

Thomas Robertson

Composer, Teacher

Corea South, Hwasun

About the artist

Annyeong haseyo!

I am an American English teacher living in South Korea.
During my free time, I compose pentatonic music for students of various instruments.

I promote not only my own pentatonic music but everyone else's.
If you've written anything pentatonic, drop me a line and I'll add it to my Website.

Personal web: <http://www.pentatonika.net>

About the piece

Title: Variations on a Korean Folk Song
Composer: Robertson, Thomas
Licence: public domain
Publisher: Robertson, Thomas
Instrumentation: 2 Violins (duet)
Style: Classical
Comment: student/teacher duet

Thomas Robertson on [free-scores.com](http://www.free-scores.com)

<http://www.free-scores.com/Download-PDF-Sheet-Music-thomas-robertson.htm>

- Contact the artist
- Write feedback comments
- Share your MP3 recording
- Web page access with QR Code :

Variations on a Korean Folk Song

**for 2 Violins
and Piano**

by Thomas Robertson

**<http://www.pentatonika.net>
suhwahakseng@yahoo.com**

Variations on a Korean Folk Song

Thomas Robertson

♩ = 60

Student

p School bell's ring-ing, ding ding dong, Let's all gath-er near.

Teacher

p

5

Teach-er's wait-ing pat-ient-ly Till we shall ap-pear.

4 0

9

f

13

f

p

p

19

4 0

25

ff

ff pizzicato

31

Meno Mosso

p

4 0

p arco

37

A Tempo

f

43

f

49

55

r a l l e n t a n d o M a e s t o s o

61

Teacher

Variations on a Korean Folk Song

Thomas Robertson

$\bullet = 60$

p

5

4 0

f

9

13

17

p

21

4 0

25

ff
pizzicato

29

4 0

33 **Meno Mosso**
8
p arco

37

41 **A Tempo**
f

45 **2**

50

54

58 **ff**

62

Student

Variations on a Korean Folk Song

Thomas Robertson

$\bullet = 60$

p School bell's ring - ing, ding ding dong, Let's all gath - er near.

Teach - er's wait - ing pat - ient - ly Till we shall ap - pear.

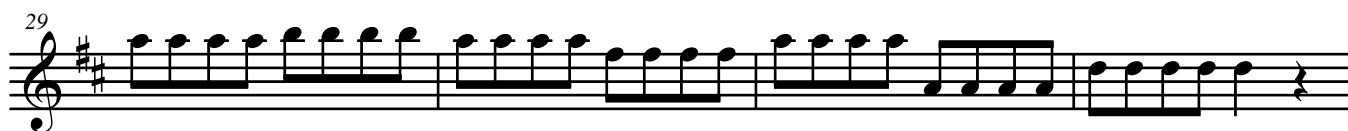
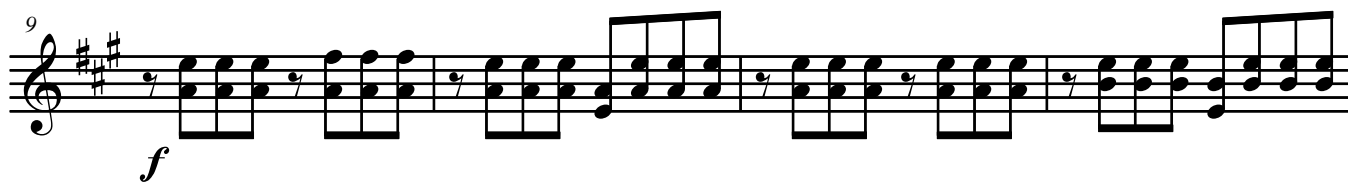

33 **Meno Mosso**

37 *p*

41 **2**

46 *f*

51

55 **rallentando**

58 **Maestoso**

ff

62
