

Thomas Robertson

Composer, Teacher

Corea South, Hwasun

About the artist

Annyeong haseyo!

I am an American English teacher living in South Korea.
During my free time, I compose pentatonic music for students of various instruments.

I promote not only my own pentatonic music but everyone else's.
If you've written anything pentatonic, drop me a line and I'll add it to my Website.

Personal web: <http://www.pentatonika.net>

About the piece

Title: Variations on a Korean Folk Song
Composer: Robertson, Thomas
Licence: public domain
Publisher: Robertson, Thomas
Instrumentation: Viola and Piano (or organ)
Style: Classical

Thomas Robertson on [free-scores.com](http://www.free-scores.com)

<http://www.free-scores.com/Download-PDF-Sheet-Music-thomas-robertson.htm>

- Contact the artist
- Write feedback comments
- Share your MP3 recording
- Web page access with QR Code :

Variations on a Korean Folk Song

**for Viola
and Piano**

by Thomas Robertson

**<http://www.pentatonika.net>
suhwahakseng@yahoo.com**

Variations on a Korean Song

Thomas Robertson

Moderato

Viola

Piano

ff

5

8

11

p

16 *f*

21 **Lento** ♩ = 66

21 *p*

25

29

33

37

Moderato

42

47

50

53

57

57

61 **Moderato**

61

65

65

Viola

Variations on a Korean Song

Thomas Robertson

Allegro

5

10

15

21

Lento ♩ = 66

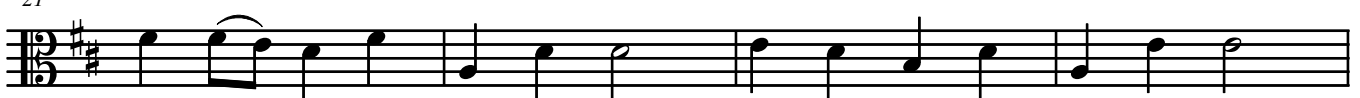

p

25

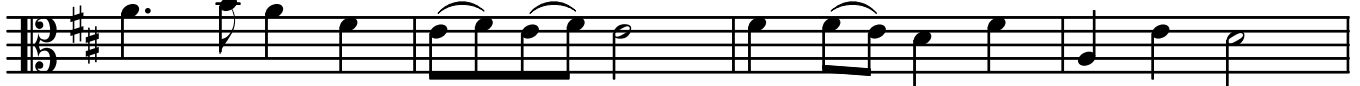

29

33

Allegro

37

f

41

45

53

f

57

61

ff