

Thomas Robertson

Composer, Teacher

Corea South, Hwasun

About the artist

Annyeong haseyo!

I am an American English teacher living in South Korea.
During my free time, I compose pentatonic music for students of various instruments.

I promote not only my own pentatonic music but everyone else's.
If you've written anything pentatonic, drop me a line and I'll add it to my Website.

Personal web: <http://www.pentatonika.net>

About the piece

Title:	Siciliano
Composer:	Robertson, Thomas
Licence:	public domain
Publisher:	Robertson, Thomas
Style:	Classical
Comment:	duet for violin and cello in first position

Thomas Robertson on [free-scores.com](http://www.free-scores.com)

<http://www.free-scores.com/Download-PDF-Sheet-Music-thomas-robertson.htm>

- Contact the artist
- Write feedback comments
- Share your MP3 recording
- Web page access with QR Code :

SICILIANO for Violin and Piano

**by
Thomas
Robertson**

Siciliano

Thomas Robertson

Andante

Violin

Cello

p

5

9

13

17

f

f

2

21

25

29

ff

33

37

41

41

45

f

45

f

49

49

53

53

57

pp

57

pp

Violin

Siciliano

Thomas Robertson

Andante

29 *ff*

33

37

41

45 *f*

49

53

57 *pp*

Siciliano

Thomas Robertson

Andante

29

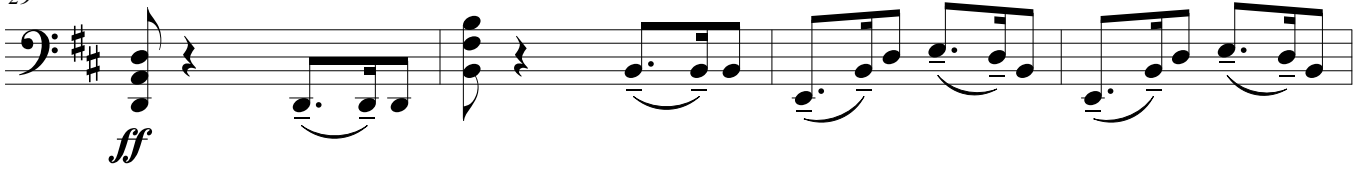

33

37

41

45

49

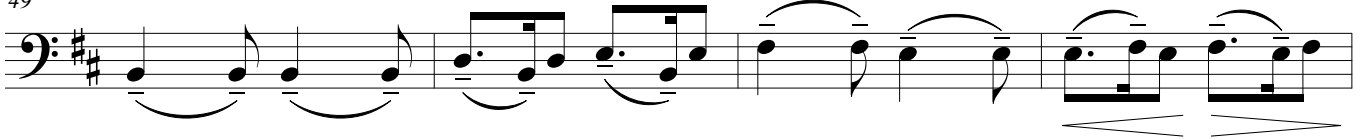

53

57

