

Thomas Robertson

Composer, Teacher

Corea South, Hwasun

About the artist

Annyeong haseyo!

I am an American English teacher living in South Korea.
During my free time, I compose pentatonic music for students of various instruments.

I promote not only my own pentatonic music but everyone else's.
If you've written anything pentatonic, drop me a line and I'll add it to my Website.

Personal web: <http://www.pentatonika.net>

About the piece

Title: Rock'n'Roll Song
Composer: Robertson, Thomas
Licence: public domain
Publisher: Robertson, Thomas
Instrumentation: Cello, Piano

Thomas Robertson on [free-scores.com](http://www.free-scores.com)

<http://www.free-scores.com/Download-PDF-Sheet-Music-thomas-robertson.htm>

- Contact the artist
- Write feedback comments
- Share your MP3 recording
- Web page access with QR Code :

ROCK'N'ROLL SONG

**for Violoncello and Piano
by Thomas Robertson**

**public domain
self-published
<http://www.pentatonika.net>**

Rock'n'Roll Song

Moderato

ff

Thomas Robertson

34

38

42

46

50

54

58

62

66

66

70

70

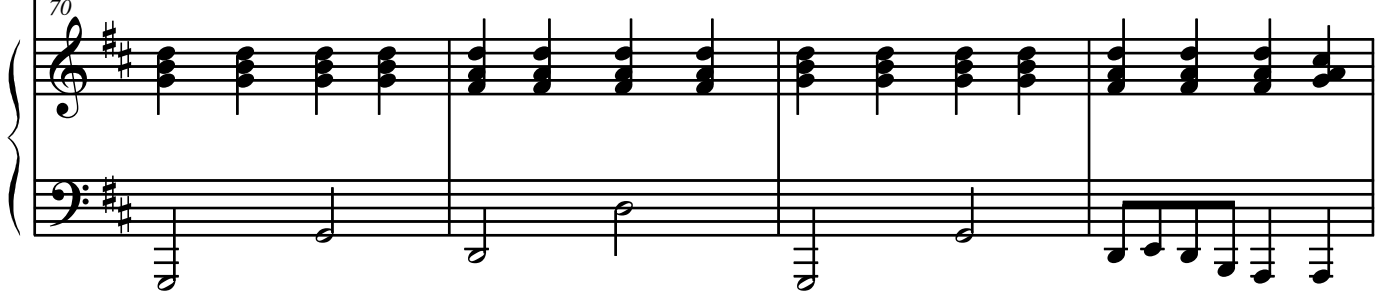

74

74

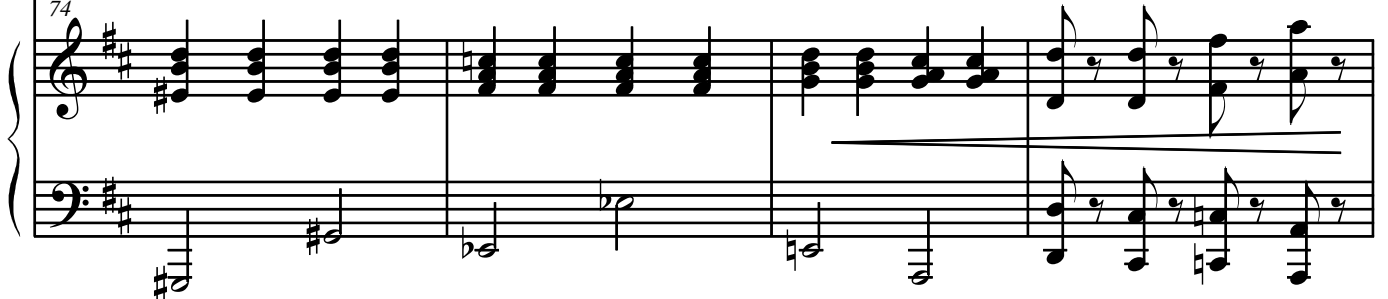

78

78

82

ff

pizzicato

ff

p

86

p

90

arco

94

94

Meno Mosso

Cello

Rock'n'Roll Song

Thomas Robertson

Moderato

6 *ff*

10 *p*

18

24

30 *p*

38

46 *f*

51 7 *p*

62

68

74

80

pizzicato

86

arco

94

102

106

112

allargando

118

Meno Mosso

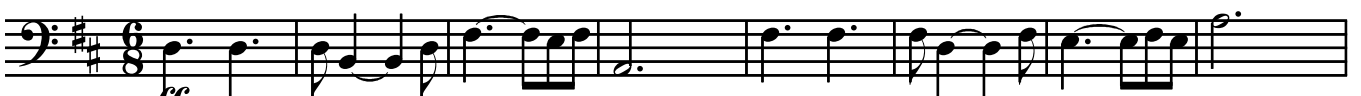

126

134

