

# Thomas Robertson

Composer, Teacher

Corea South, Hwasun

## About the artist

Annyeong haseyo!

I am an American English teacher living in South Korea.  
During my free time, I compose pentatonic music for students of various instruments.

I promote not only my own pentatonic music but everyone else's.  
If you've written anything pentatonic, drop me a line and I'll add it to my Website.

**Personal web:** <http://www.pentatonika.net>

## About the piece

**Title:** Four Korean Folk Songs  
**Composer:** Robertson, Thomas  
**Arranger:** Robertson, Thomas  
**Licence:** public domain  
**Publisher:** Robertson, Thomas  
**Instrumentation:** Double Bass, Piano  
**Style:** Classical  
**Comment:** open strings and harmonics

## Thomas Robertson on [free-scores.com](http://www.free-scores.com)

<http://www.free-scores.com/Download-PDF-Sheet-Music-thomas-robertson.htm>

- Contact the artist
- Write feedback comments
- Share your MP3 recording
- Web page access with QR Code :

# Four Korean Folk Songs

for Contrabass and Piano  
by Thomas Robertson  
public domain  
self-published

I. 보리 밥  
Barley and Rice

II. 고네 고네  
Go-ne Go-ne

III. 남생아 놀아라  
Let's Play Terrapin

III. 찌리 찌리  
Jjiri Jjiri

# Barley and Rice (보리밥)

Thomas Robertson

Moderato ♩ = 72

Contrabass

Piano

5

9

13

17

21

25

29

29

33

33

37

37

41

41

45

45  

49

49  

53

53  

# Go-ne Go-ne (고네 고네)

Lento ♩ = 54

13

17

21

25

29

21

29

37

43

49

57

63

71

79

87

95

103

# Jjiri Jjiri (찌리 찌리)

Adagio ♩ = 60

25

Tempo di Valse ♩ = 72

31

37

*pizzicato*

43

49 *arcato*

55

61

65

69

73

79

85

89 **Adagio** ♩ = 60

97

# Barley and Rice (보리밥)

Thomas Robertson

Moderato ♩ = 72

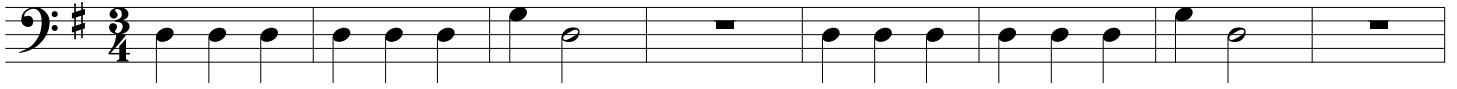

9

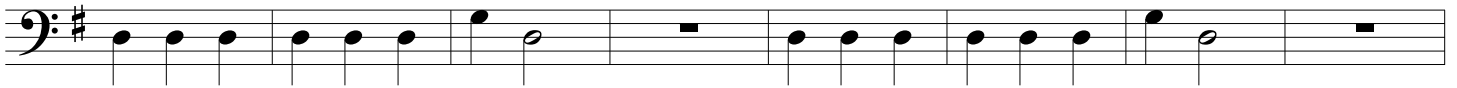

17

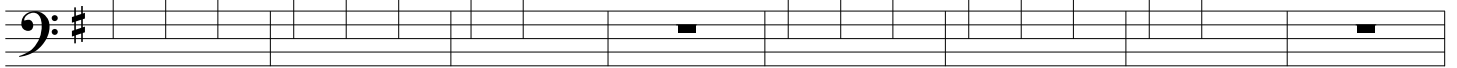

25

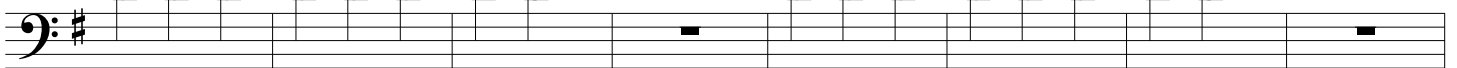

33

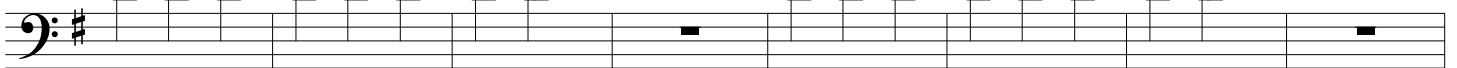

41

49

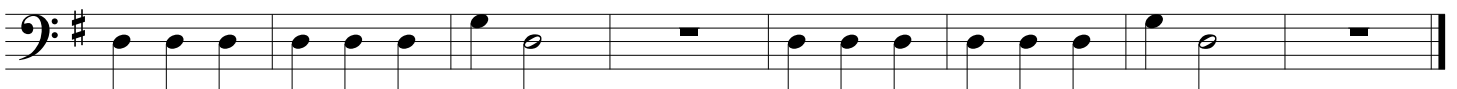

# Go-ne Go-ne (고네 고네)

Lento ♩ = 54

7

13

16

19

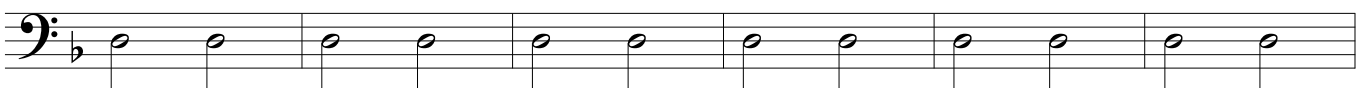

25

# Let's Play Terrapin (남생아 놀아라)

♩ = 84

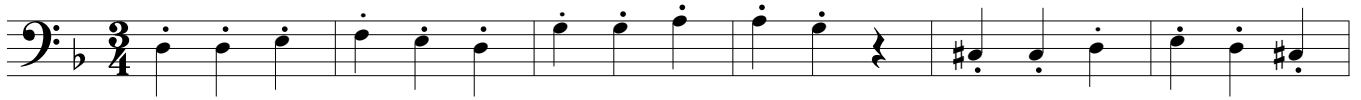

7

*p*

15

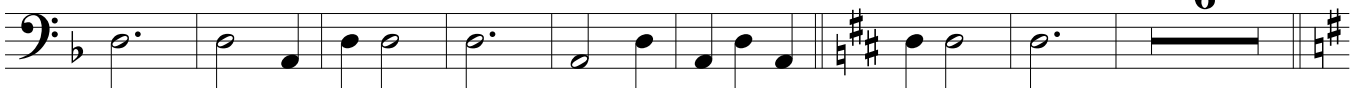

6

29

*p*

37

4

49

57

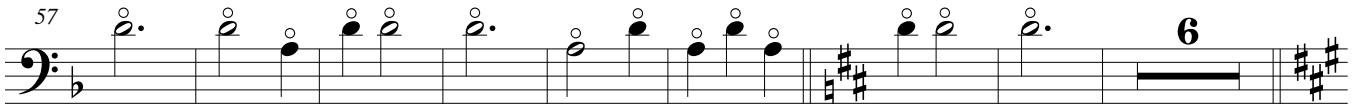

6

71

*ff*

79

87

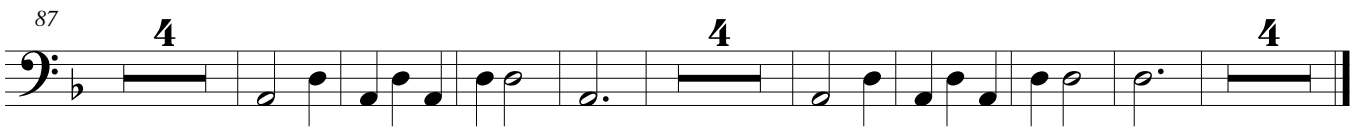

*p*

# Jjiri Jjiri (찌리 찌리)

Adagio 60

13

25

Tempo di Valse ♩ = 72

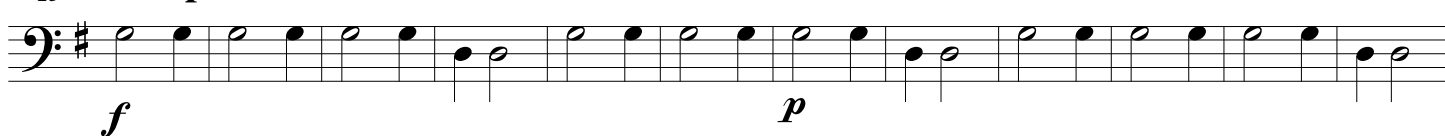

37

*pizzicato*

49

*arco*

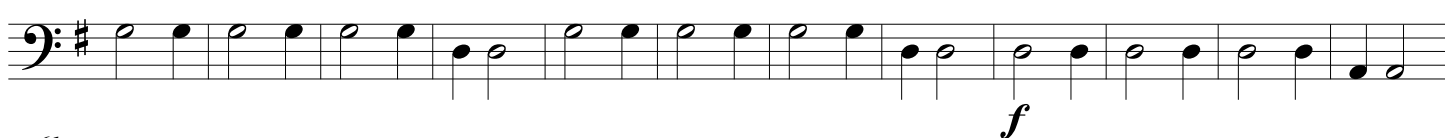

61

73

81

*p*

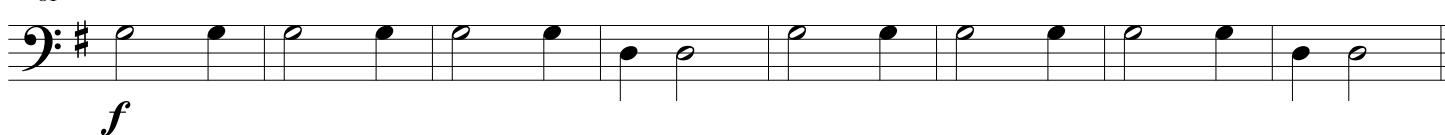

89

Adagio ♩ = 60

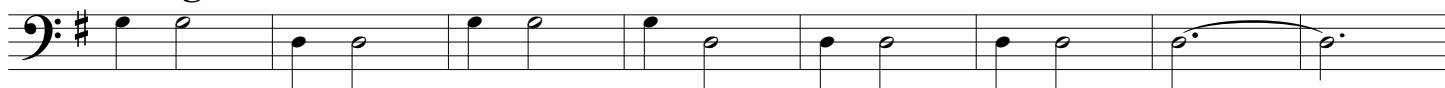

97

