

# Thomas Robertson

Composer, Teacher

Corea South, Hwasun

## About the artist

Annyeong haseyo!

I am an American English teacher living in South Korea.  
During my free time, I compose pentatonic music for students of various instruments.

I promote not only my own pentatonic music but everyone else's.  
If you've written anything pentatonic, drop me a line and I'll add it to my Website.

**Personal web:** <http://www.pentatonika.net>

## About the piece

**Title:** Partita in G Major  
**Composer:** Robertson, Thomas  
**Licence:** public domain  
**Publisher:** Robertson, Thomas  
**Instrumentation:** Banjo, piano and/or organ  
**Style:** Classical

## Thomas Robertson on [free-scores.com](http://www.free-scores.com)

<http://www.free-scores.com/Download-PDF-Sheet-Music-thomas-robertson.htm>

- Contact the artist
- Write feedback comments
- Share your MP3 recording
- Web page access with QR Code :

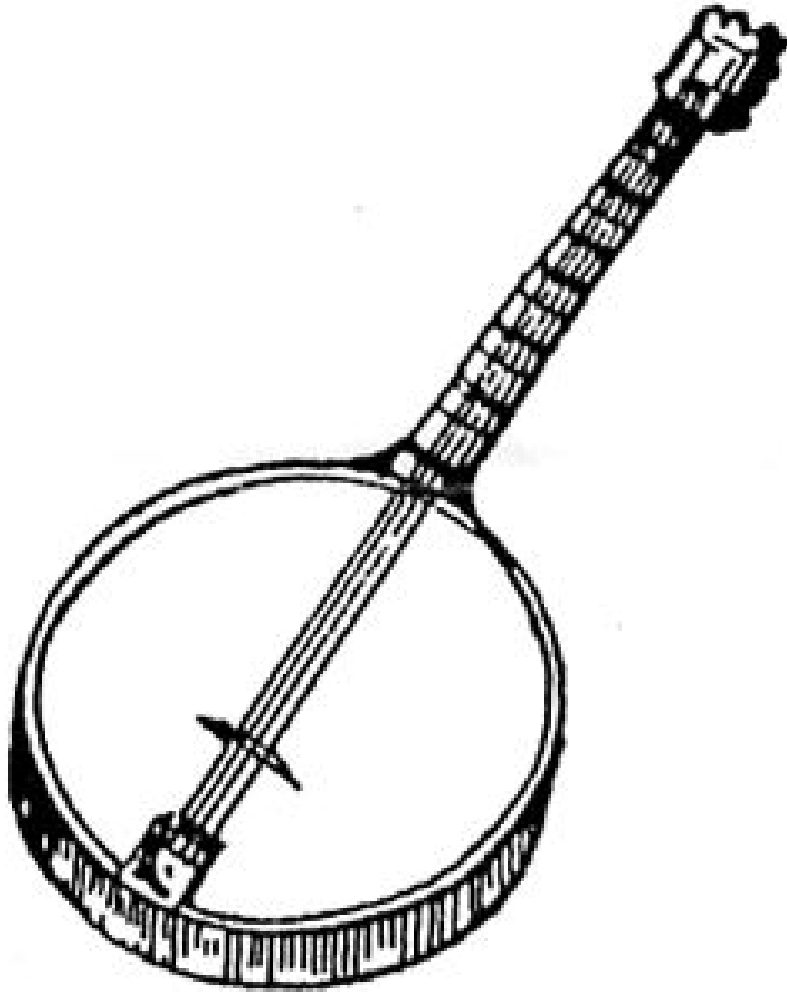

# **PARTITA IN G MAJOR**

**for banjo and piano**

**by Thomas Robertsoon**

# Partita in G Major

Thomas Robertson

Allemande: Moderato ♩ = 72

16

16

*f* *p*

21

21

*p*

24

24

27 *rallentando* *a tempo*

*f*

*f a tempo*

30

30

33

33

36

36

*ff*

*ff*

40

40

*p*

*p*

*pp*

Courante: Allegro ♩ = 72

13

13

17

17

*f*

21

21

*p*

25

25

29

33

37

41

45

49

53

Sarabande: Lento  $\text{♩} = 54$

21

*p*

21

25

29

33

37

41

45

49

53

57

61

64

69

*p*

69

*p*

*pp*

Gigue: Allegro ♩ = 120

29

35

41

49

55

61

73

81

89

95

95

101

101

*f*

109

109

117

117

126

126

135

135

*p*

*p*

141

141

147

147

*ff*

*ff*

# Banjo

## Partita in G Major

Thomas Robertson

Allemande: Moderato ♩ = 72

*p*

5

10

15

20

*p*

25 *rallentando* *a tempo*

*f*

30

35 *ff*

40 *p*

Courante: Allegro ♩ = 72

Sarabande: Lento  $\text{♩} = 54$

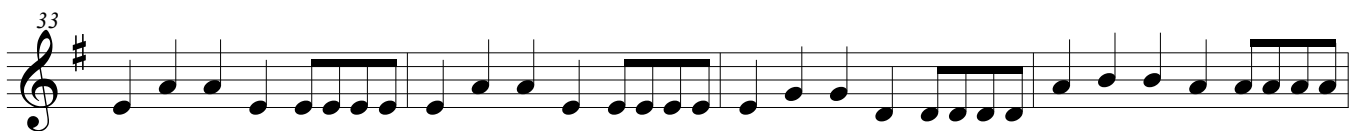
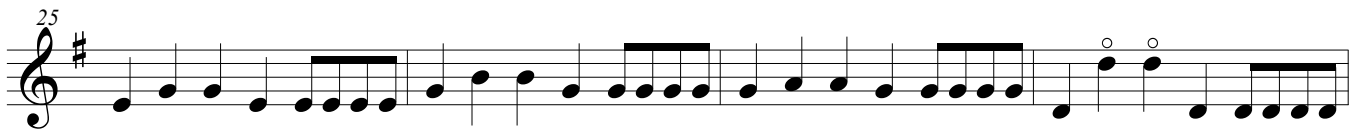
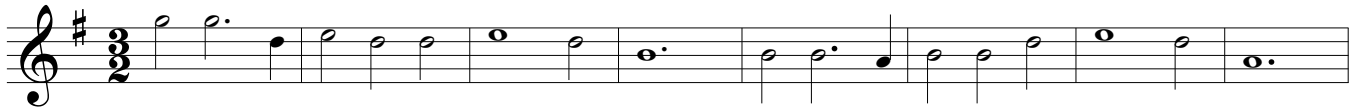

41 *f*

45

49

53

57

61

64 *ff*

69 *p*

Gigue: Allegro ♩ = 120

*p*

11

21

31

41

51

61

71

81

91

101 *f*

110

119

127

135 *p*

145 *ff*
