

Thomas Robertson

Composer, Teacher

Corea South, Hwasun

About the artist

Annyeong haseyo!

I am an American English teacher living in South Korea.
During my free time, I compose pentatonic music for students of various instruments.

I promote not only my own pentatonic music but everyone else's.
If you've written anything pentatonic, drop me a line and I'll add it to my Website.

Personal web: <http://www.pentatonika.net>

About the piece

Title: Andante Moderato
Composer: Robertson, Thomas
Licence: public domain
Publisher: Robertson, Thomas
Instrumentation: Flute and Piano
Style: Classical
Comment: Lasts about 4 minutes.

Thomas Robertson on [free-scores.com](http://www.free-scores.com)

<http://www.free-scores.com/Download-PDF-Sheet-Music-thomas-robertson.htm>

- Contact the artist
- Write feedback comments
- Share your MP3 recording
- Web page access with QR Code :

ANDANTE MODERATO

**for Violin and Piano
by Thomas Robertson**

**public domain
self-published
<http://www.pentatonika.net>**

Andante Moderato

Thomas Robertson

♩ = 66

Flute

Piano

5

9

13

17

21

24

24

28

28

32

32

37

37

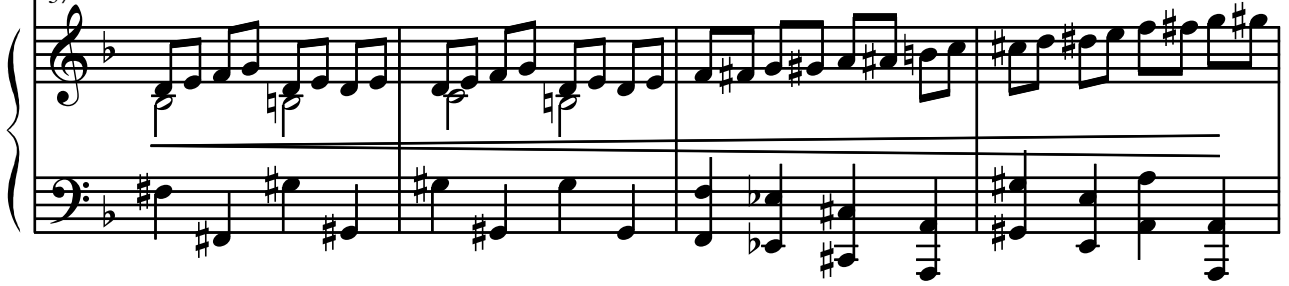

41

forte possibile

41

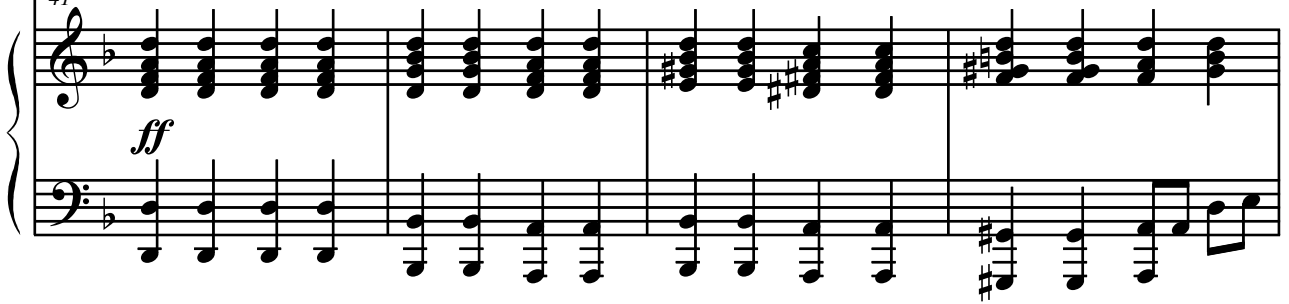

45

45

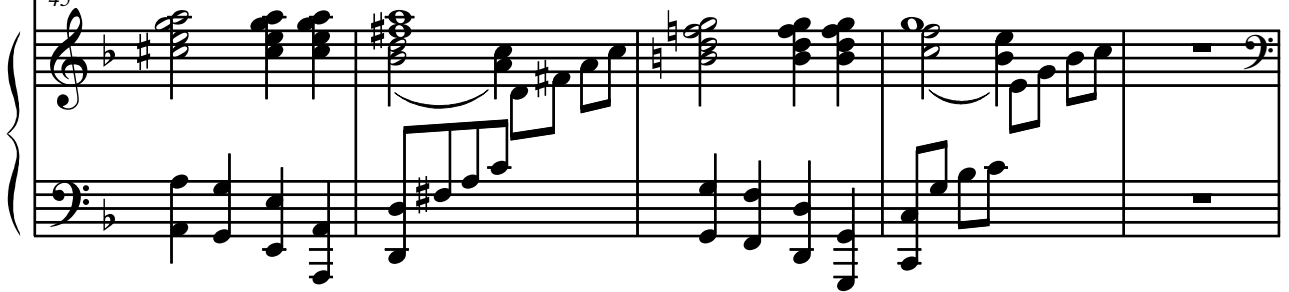

50

p

50

p

54

54

58

Adagio

58

Flute

Andante Moderato

Thomas Robertson

♩ = 66

p

5

9

13

17

21

24

28

32

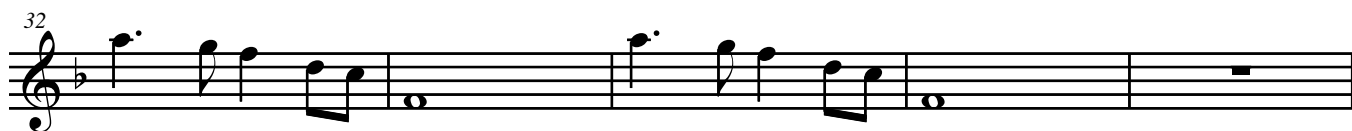

37

41

forte possibile

45

50

p

54

58

Adagio

