

ALLITERATIVE SUITE

**for Violoncello and Piano
by Thomas Robertson**

Hymn

Lento ♩ = 60

Good as gold.

Piano

6

12

Fugue

Piano

Good as gold.

9

9 Good as gold, good as gold.

17

17

Fugue

25

29

37

Funeral March

Lento ♩ = 60

Piano

Good as gold.

p *f*

5

Good as gold, good as gold. Good as gold,

8

good as gold.

p

11

15

18

Funeral March

21

25

Rock'n'Roll Song

Moderato

Piano

Dav - id drove to

p

Ped.

Ped.

4

Den - ver.

4

3

Ped.

Ped.

* *pedale simile*

7

7

3

3

Rock'n'Roll Song

11

15

19

Rock'n'Roll Song

23

27

Waltz

Tempo di Valse

Piano

Ak - ron, Al - a - bam - a,

9

Ak - ron, Al - a - bam - a.

17

Ak - ron, Al - a - bam - a,

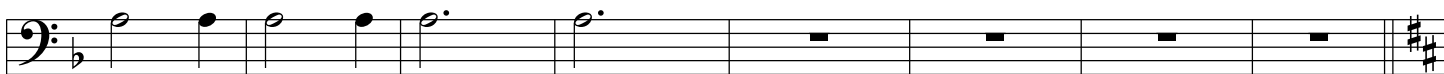

Ak - ron, Al - a - bam - a.

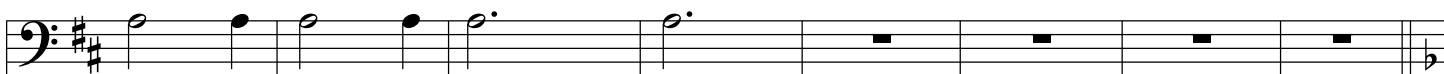
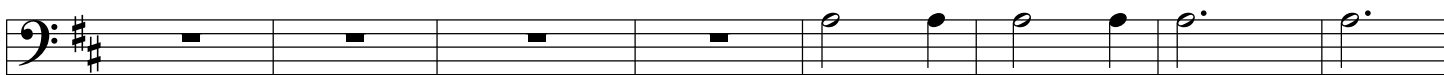

49

57

61

Rondo

Allegro

Don-ald Duck, Don-ald Duck. Don-ald Duck, Don-ald Duck.

Piano *p*

5

9

Dai-sey Duck, Dai-sey Duck. Daisy-y Duck, Dais-y Duck.

Piano *p*

Rondo

13

17

Don-ald Duck, Don-ald Duck. Don-ald Duck, Don-ald Duck.

21

Daff-y Duck, Daff-y Duck. Daff-y Duck, Daff-y Duck. Daff-y Duck, Daff-y Duck. Daff-y Duck, Daff-y Duck.

Rondo

25

28

32

Violoncello

Hymn

Lento ♩ = 60

Good as gold.

7

14

Violoncello

Fugue

Good as gold. _____

9

Good as gold, good as gold.

17

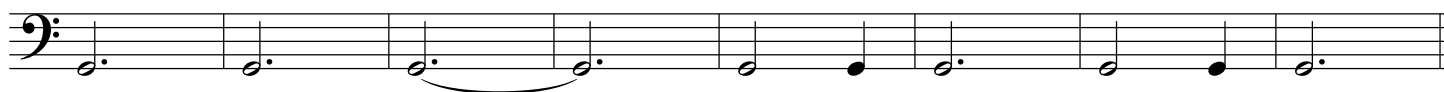

25

29

37

Violoncello

Funeral March

Lento ♩ = 60

5 Good as gold.

8 Good as gold, good as gold. Good as gold,

good as gold.

Violoncello

Rock'n'Roll Song

Moderato

4

Dav - id drove to

4

Den - ver.

7

11

15

19

23

27

Violoncello

Waltz

Tempo di Valse

Ak - ron, Al - a - bam - a,

9

Ak - ron, Al - a - bam - a.

17

Ak - ron, Al - a - bam - a,

25

Ak - ron, Al - a - bam - a.

33

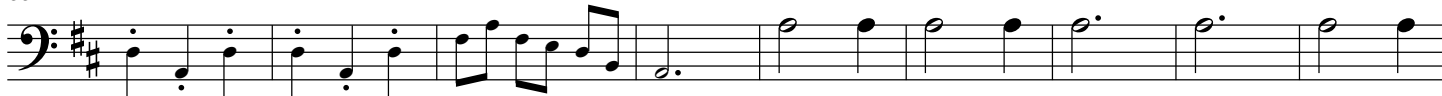

42

49

57

61

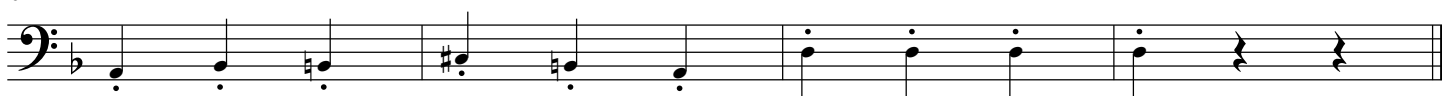

Violoncello

Rondo

Allegro

Don-ald Duck, Don-ald Duck. Don-ald Duck, Don-ald Duck.

5

9

Dai-sey Duck, Dai-sey Duck. Dais-y Duck, Dais-y Duck.

13

Daff-y Duck, Daff-y Duck. Daff-y Duck, Daff-y Duck. Daff-y Duck, Daff-y Duck. Daff-y Duck, Daff-y Duck.

17

Don-ald Duck, Don-ald Duck. Don-ald Duck, Don-ald Duck.

21

Daff-y Duck, Daff-y Duck. Daff-y Duck, Daff-y Duck. Daff-y Duck, Daff-y Duck. Daff-y Duck, Daff-y Duck.

25

Daff - y Duck, Daff - y Duck, Daff - y Duck, Daff - y Duck, Daff - y Duck, Daff - y .

28

Don-ald Duck, Don-ald Duck. Don-ald Duck, Don-ald Duck.

32

Don - ald Duck, Don - ald Diuck, Don - ald Duck, Don - ald Duck.