

ALLITERATIVE SUITE

**for Viola and Piano
by Thomas Robertson**

Hymn

Lento ♩ = 60

Good as gold.

Piano

6

12

Fugue

Piano

9

Good as gold.

9

9 Good as gold, good as gold.

17

17

Fugue

25

29

37

Funeral March

Lento ♩ = 60

Piano

Good as gold.

p *f*

5

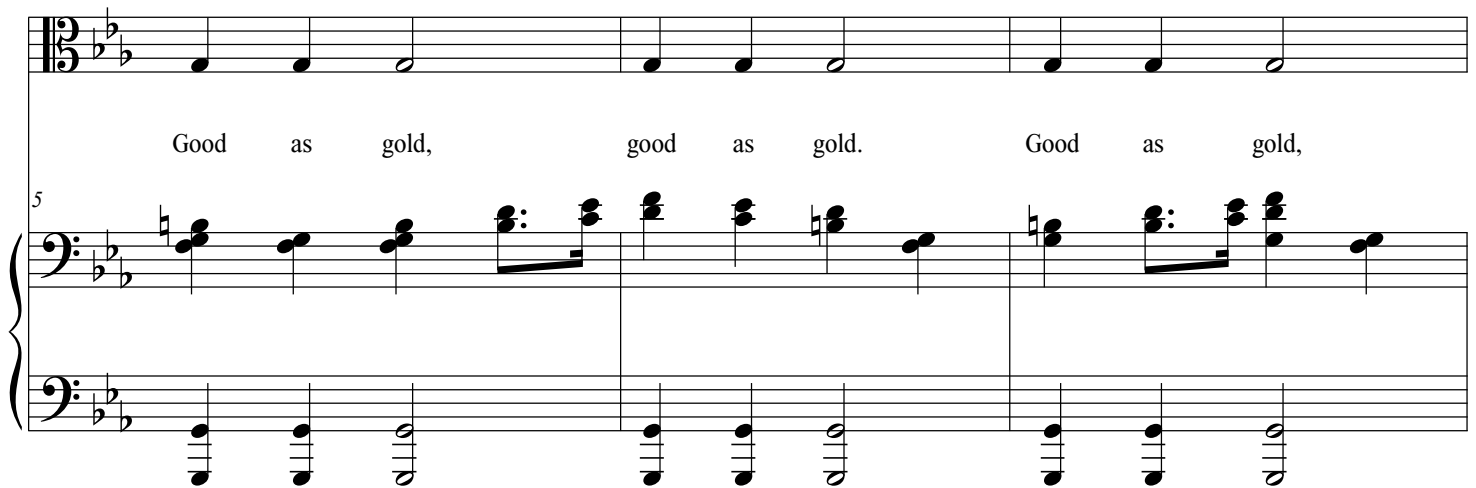

Good as gold, good as gold. Good as gold,

8

good as gold.

p

11

15

18

Funeral March

21

25

Rock'n'Roll Song

Moderato

Piano

Dav - id drove to

p

Ped.

Ped.

4

Den - ver.

3

Ped.

Ped.

* *pedale simile*

7

3

3

Ped.

Rock'n'Roll Song

11

15

19

Rock'n'Roll Song

23

27

Waltz

Tempo di Valse

Piano

Ak - ron, Al - a - bam - a,

9

Ak - ron, Al - a - bam - a.

17

Ak - ron, Al - a - bam - a,

25

Ak - ron, Al - a - bam - a.

25

8vb

33

33

f

41

41

49

57

61

Rondo

Allegro

Don-ald Duck, Don-ald Duck. Don-ald Duck, Don-ald Duck.

Piano *p*

5

5

9

Dai-sey Duck, Dai-sey Duck. Daisy-y Duck, Dais-y Duck.

9

p

Rondo

13

17

21

Rondo

25

Daff - y Duck, Daff - y Duck, Daff - y Duck, Daff - y Duck, Daff - y Duck, Daff - y .

28

Don - ald Duck, Don - ald Duck. Don - ald Duck, Don - ald Duck.

32

Don - ald Duck, Don - ald Diuck, Don - ald Duck, Don - ald Duck.

Viola

Hymn

Lento ♩ = 60

Good as gold.

6

12

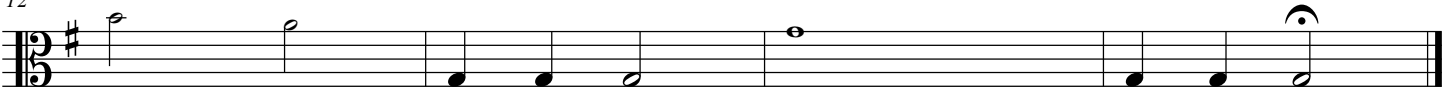

Viola

Fugue

Good as gold. _____

9

Good as gold, good as gold.

17

25

29

37

Viola

Funeral March

Lento ♩ = 60

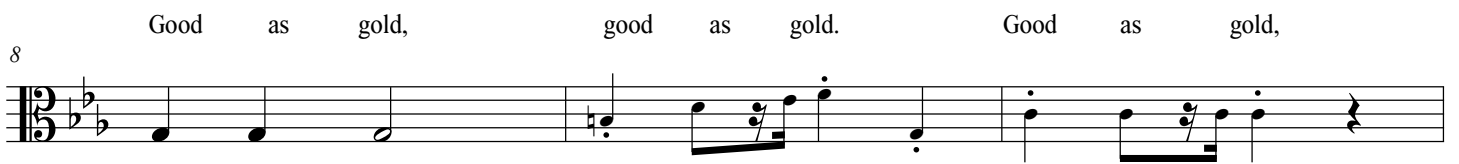
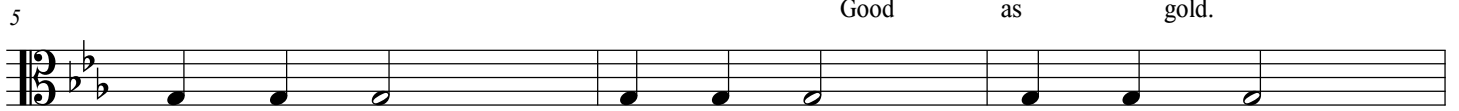

Viola

Rock'n'Roll Song

Moderato

4

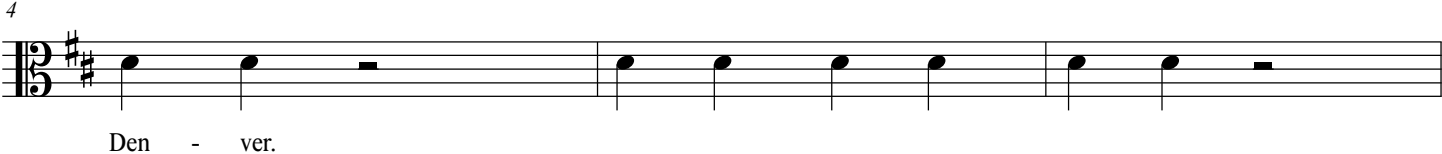

7

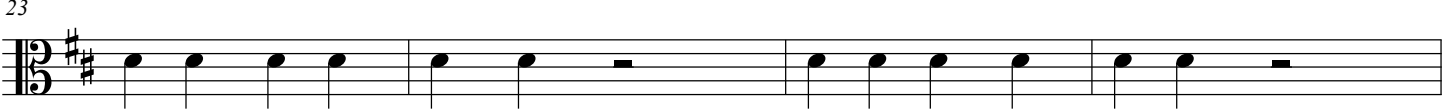
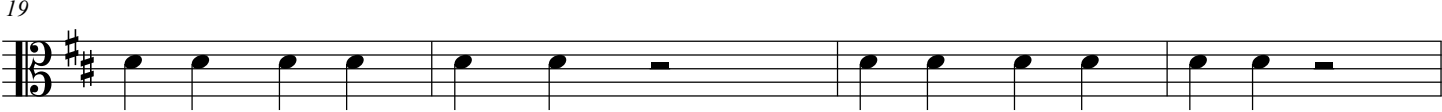
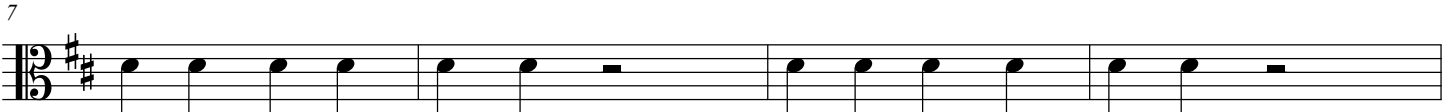

Viola

Waltz

Tempo di Valse

Ak - ron, Al - a - bam - a,

9

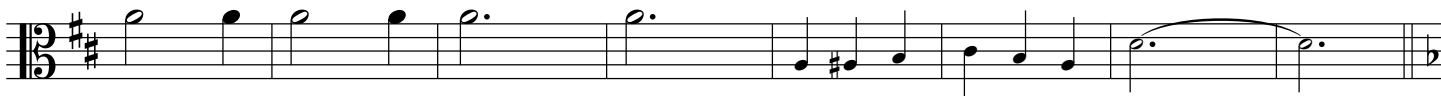

Ak - ron, Al - a - bam - a.

17

Ak - ron, Al - a - bam - a,

25

Ak - ron, Al - a - bam - a.

33

41

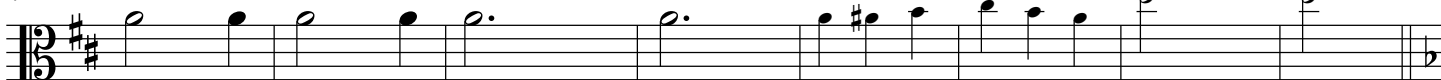

49

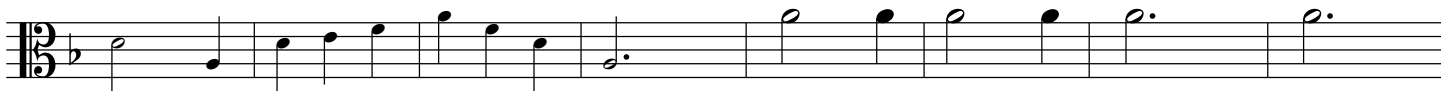

57

61

Viola

Rondo

Allegro

Don-ald Duck, Don-ald Duck.

Don-ald Duck, Don-ald Duck.

Dai-sey Duck, Dai-sey Duck.

Dais-y Duck, Dais-y Duck.

Don-ald Duck, Don-ald Duck.

Don-ald Duck, Don-ald Duck.

Daff-y Duck, Daff-y Duck. Daff-y Duck, Daff-y Duck. Daff-y Duck, Daff-y Duck. Daff-y Duck, Daff-y Duck.

Daff - y Duck, Daff - y Duck, Daff - y Duck, Daff - y Duck, Daff - y Duck, Daff - y .

Don-ald Duck, Don-ald Duck.

Don-ald Duck, Don-ald Duck.

Don-ald Duck, Don-ald Diuck, Don-ald Duck, Don-ald Duck.