

ALLITERATIVE SUITE

**for Violin and Piano
by Thomas Robertson**

Hymn

Lento ♩ = 60

Piano

Good as gold.

The second system continues the musical score. The vocal line has another whole rest followed by a melodic phrase. The piano accompaniment continues with its characteristic chordal texture and bass line.

The third system concludes the hymn. The vocal line ends with a final note and a fermata. The piano accompaniment provides a concluding harmonic structure.

Fugue

Piano

Good as gold.

9

9 Good as gold, good as gold.

17

17

Fugue

25

29

37

Funeral March

Lento ♩ = 60

Piano

Good as gold.

p *f*

5

Good as gold, good as gold. Good as gold,

8

good as gold.

p

Funeral March

11

11

p *f*

15

15

p *f*

18

18

p

Funeral March

21

21

p *f*

25

25

p

Rock'n'Roll Song

Moderato

Piano

Dav - id drove to

p

Ped.

Ped.

4

Den - ver.

3

Ped.

Ped.

* *pedale simile*

7

3

3

Rock'n'Roll Song

11

11

f

15

15

3

19

19

ff

3

Ped. Ped. Ped. Ped. * *pedale simile*

Rock'n'Roll Song

23

23

3

3

27

27

27

r a l l e n t a n d o

pp

Ped. *

Waltz

Tempo di Valse

Piano

Ak - ron, Al - a - bam - a,

9

Ak - ron, Al - a - bam - a.

17

Ak - ron, Al - a - bam - a,

25

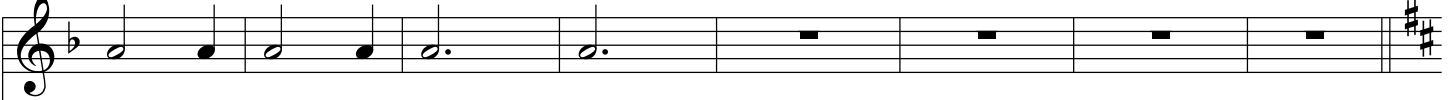

Ak - ron, Al - a - bam - a.

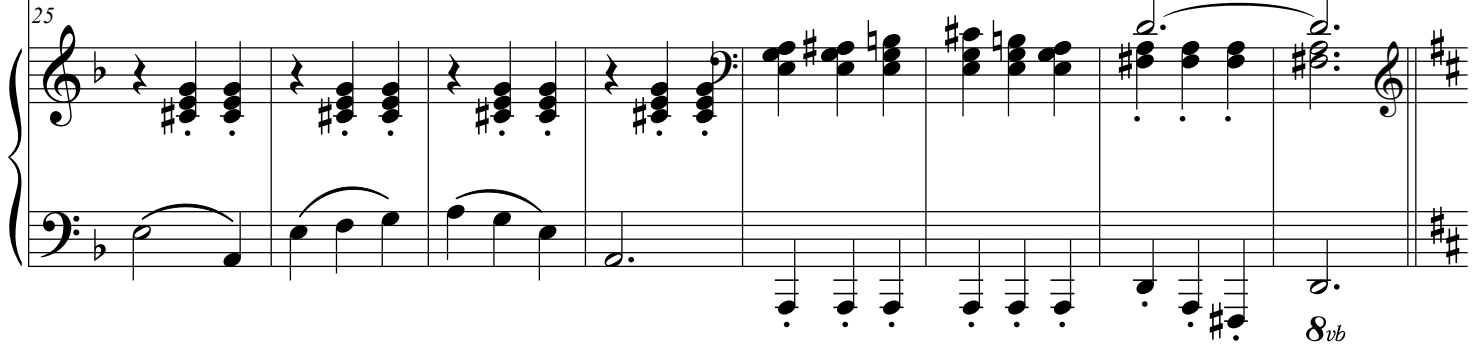

8vb

33

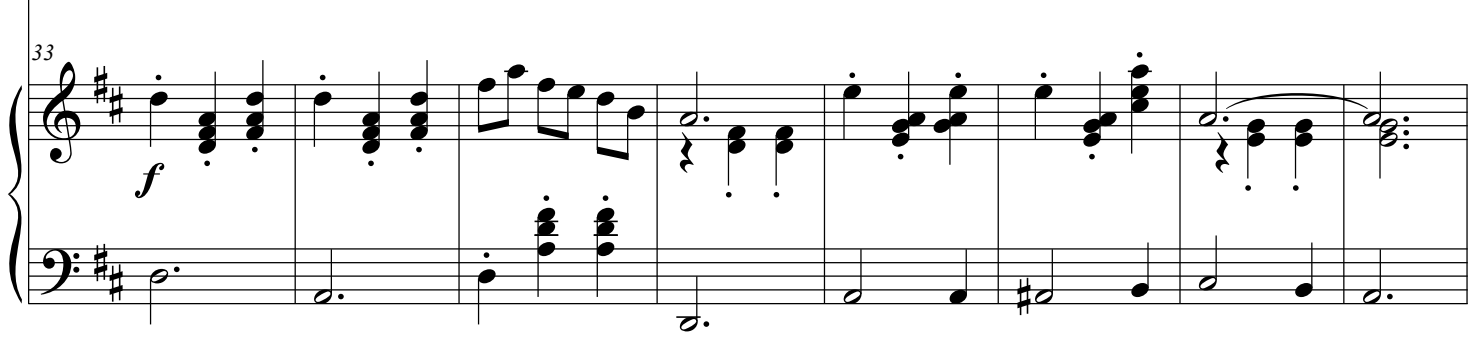
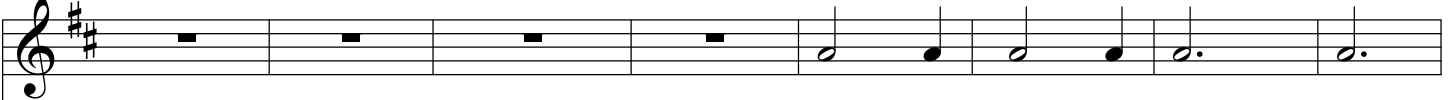

41

49

57

61

Rondo

Allegro

Don-ald Duck, Don-ald Duck. Don-ald Duck, Don-ald Duck.

Piano *p*

5

9

Dai-sey Duck, Dai-sey Duck. Daisy-y Duck, Dais-y Duck.

Piano *p*

Rondo

13

13

f

17

Don-ald Duck, Don-ald Duck. Don-ald Duck, Don-ald Duck.

17

p

21

Daff-y Duck, Daff-y Duck. Daff-y Duck, Daff-y Duck. Daff-y Duck, Daff-y Duck. Daff-y Duck, Daff-y Duck.

21

p

Rondo

25

Daff - y Duck, Daff - y Duck, Daff - y Duck, Daff - y Duck, Daff - y Duck, Daff - y .

28

Don - ald Duck, Don - ald Duck. Don - ald Duck, Don - ald Duck.

32

Don - ald Duck, Don - ald Diuck, Don - ald Duck, Don - ald Duck.

Violin

Hymn

Lento ♩ = 60

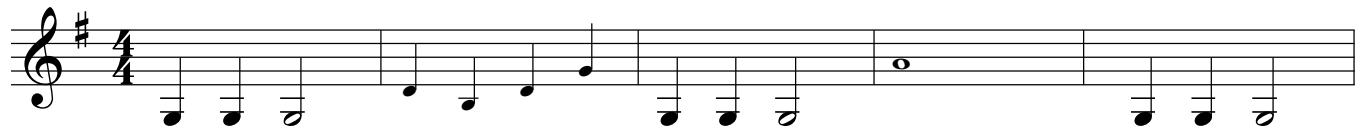

Good as gold.

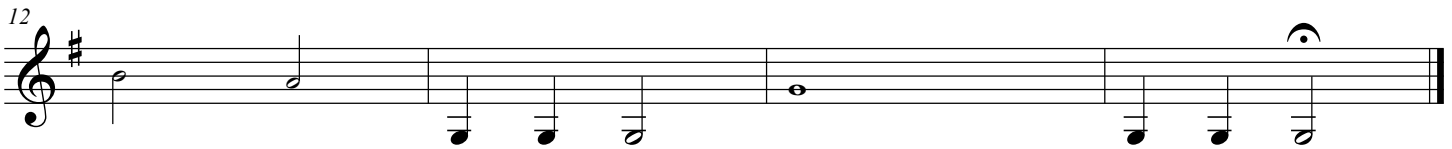
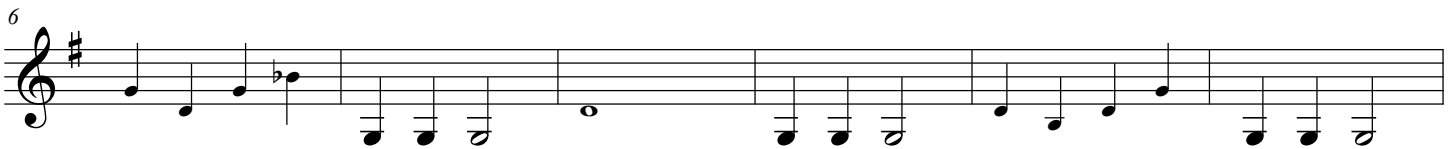

Violin

Fugue

Good as gold.

9

Good as gold, good as gold.

17

25

29

37

Violin

Funeral March

Lento ♩ = 60

5 Good as gold.

8 Good as gold, good as gold. Good as gold,

11 good as gold.

15

18

21

25

Violin

Rock'n'Roll Song

Moderato

Dav - id drove to

4

Den - ver.

7

11

15

19

23

27

Violin

Waltz

Tempo di Valse

A violin score for a waltz titled "Akron, Alabama". The score is written in treble clef with a key signature of two sharps (F# and C#) and a 3/4 time signature. The tempo is marked "Tempo di Valse". The music consists of eight staves of notation. The lyrics "Ak - ron, Al - a - bam - a," are written below the first six staves. The score includes various musical notations such as notes, rests, and accidentals. The piece concludes with a double bar line and repeat signs at the end of the eighth staff.

9 Ak - ron, Al - a - bam - a,

17 Ak - ron, Al - a - bam - a.

25 Ak - ron, Al - a - bam - a,

33

41

49

57

61

Violin

Rondo

Allegro

Don-ald Duck, Don-ald Duck.

Don-ald Duck, Don-ald Duck.

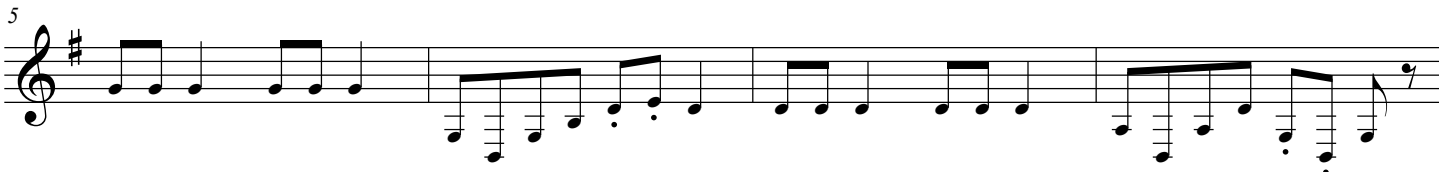

Dai-sey Duck, Dai-sey Duck.

Dais-y Duck, Dais-y Duck.

Don-ald Duck, Don-ald Duck.

Don-ald Duck, Don-ald Duck.

Daff-y Duck, Daff-y Duck. Daff-y Duck, Daff-y Duck. Daff-y Duck, Daff-y Duck. Daff-y Duck, Daff-y Duck.

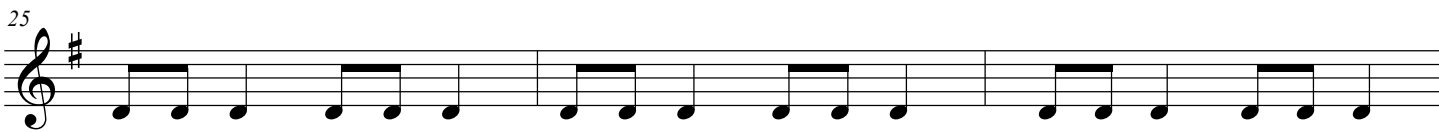

Daff - y Duck, Daff - y Duck, Daff - y Duck, Daff - y Duck, Daff - y Duck, Daff - y .

Don-ald Duck, Don-ald Duck.

Don-ald Duck, Don-ald Duck.

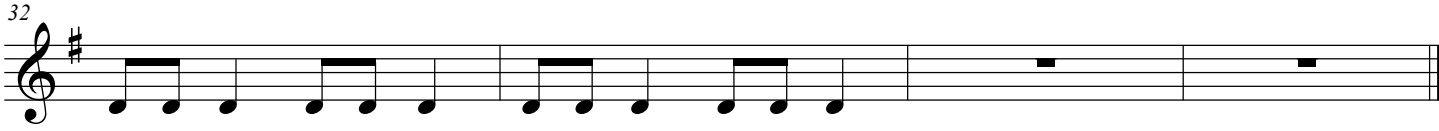

Don-ald Duck, Don-ald Diuck, Don-ald Duck, Don-ald Duck.