

Melangola Roberto

Italia

FANTASIA LIRICA

About the artist

Associate: SIAE - IPI code of the artist : 382911058
Artist page : <https://www.free-scores.com/Download-PDF-Sheet-Music-guitarman75.htm>

About the piece

Title: FANTASIA LIRICA
Composer: Roberto, Melangola
Copyright: Copyright © Melangola Roberto
Instrumentation: Flute, Clarinet, Guitar
Style: Classical

Melangola Roberto on [free-scores.com](https://www.free-scores.com)

- listen to the audio
- share your interpretation
- comment
- contact the artist

"Fantasia Lirica"

PER FLAUTO, CLARINETTO, CHITARRA

Roberto Melangola

Allegretto

13

Fl.

Bb Cl.

Gtr.

17

Fl.

Bb Cl.

Gtr.

21

Fl.

Bb Cl.

Gtr.

25

Fl.

Bb Cl.

Gtr.

29

Fl.

Bb Cl.

Gtr.

33

Fl.

Bb Cl.

Gtr.

37

Fl.

Bb Cl.

Gtr.

41

Fl.

Bb Cl.

Gtr.

45

Fl.

Bb Cl.

Gtr.

49

Fl.

Bb Cl.

Gtr.

53

Fl.

Bb Cl.

Gtr.

57

Fl.

Bb Cl.

Gtr.

61

Fl.

Bb Cl.

Gtr.

65

Fl.

Bb Cl.

Gtr.

69

Fl.

Bb Cl.

Gtr.

73

Fl.

Bb Cl.

Gtr.

77

Fl.

Bb Cl.

Gtr.

81

Fl.

Bb Cl.

Gtr.

85

Fl.

Bb Cl.

Gtr.

89

Fl.

Bb Cl.

Gtr.

93

Fl.

Bb Cl.

Gtr.

97

Fl.

Bb Cl.

Gtr.

101

Fl.

Bb Cl.

Gtr.

105

Fl.

Bb Cl.

Gtr.

109

Fl.

b Cl.

Gtr.

113

Fl.

b Cl.

Gtr.

117

Fl.

b Cl.

Gtr.

121

Fl.

b Cl.

Gtr.

125

Fl.

b Cl.

Gtr.

129

Fl.

b Cl.

Gtr.

133

Fl.

b Cl.

Gtr.

137

Fl.

b Cl.

Gtr.

rit. *a tempo*

141

Fl.

b Cl.

Gtr.

145

Fl.

b Cl.

Gtr.

149

Fl.

b Cl.

Gtr.

153

Fl.

b Cl.

Gtr.

157

Fl.

b Cl.

Gtr.

161

Fl.

b Cl.

Gtr.

165

rit.

Fl.

b Cl.

Gtr.

"Fantasia Lirica"

PER FLAUTO, CLARINETTO, CHITARRA

Roberto Melangola

Allegretto

Flute

2

73

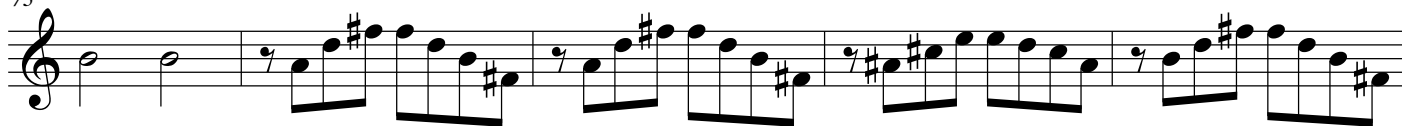

78

82

86

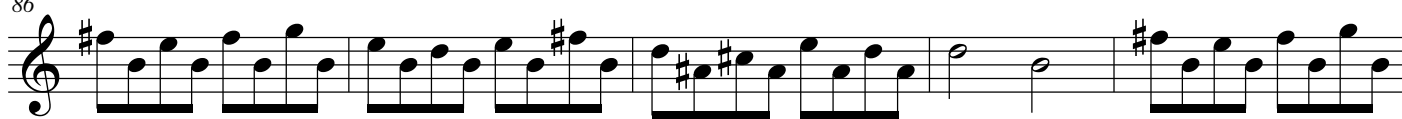

91

96

101

106

113

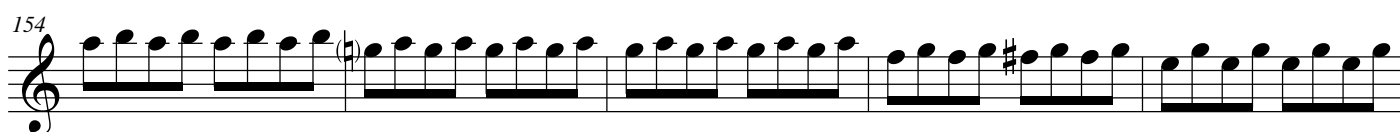
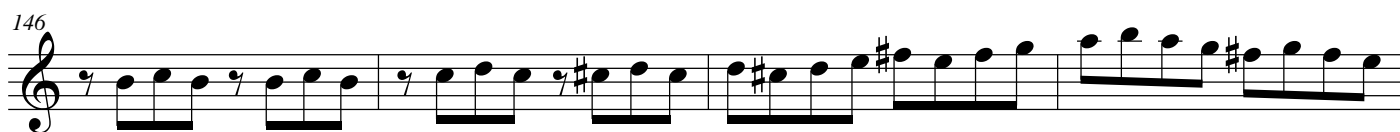
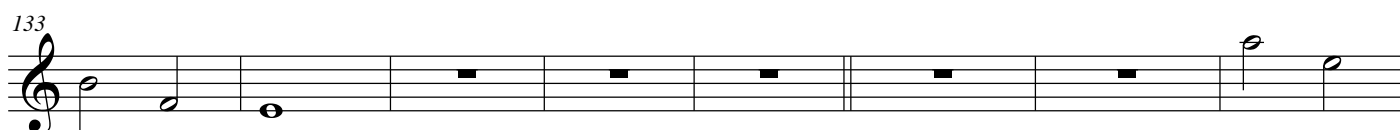
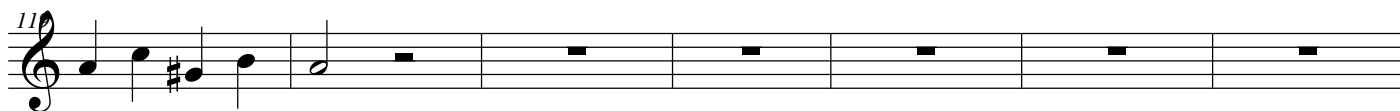

"Fantasia Lirica"

PER FLAUTO, CLARINETTO, CHITARRA

Roberto Melangola

Allegretto

Clarinet in Bb

5

10

14

18

32

38

43

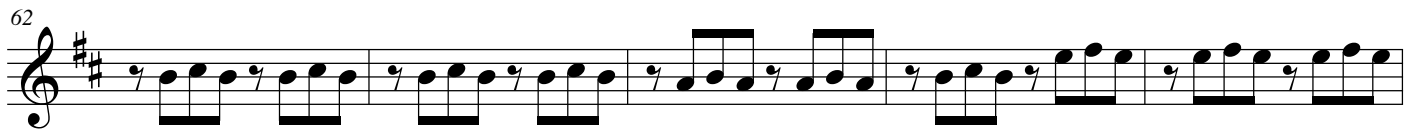
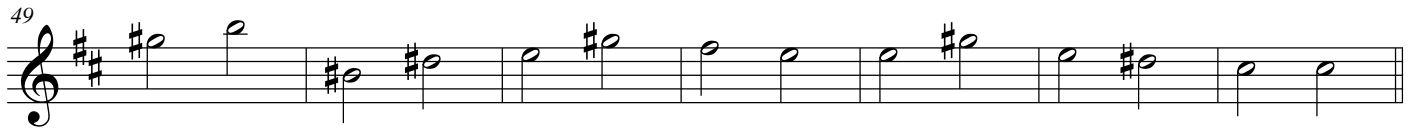

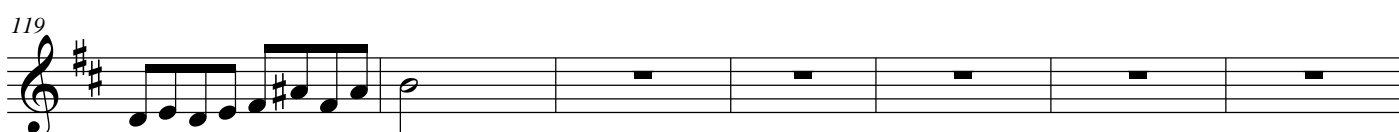
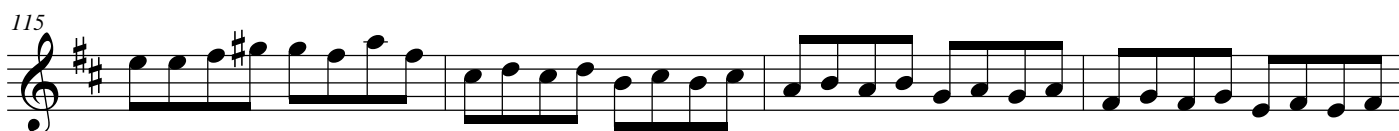
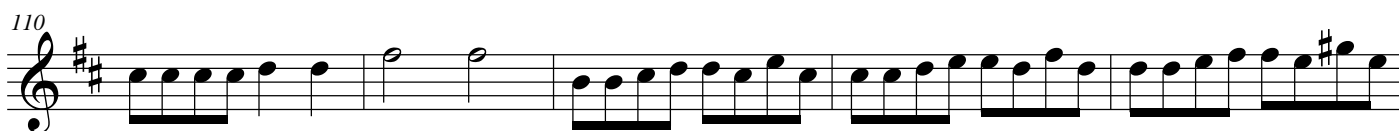
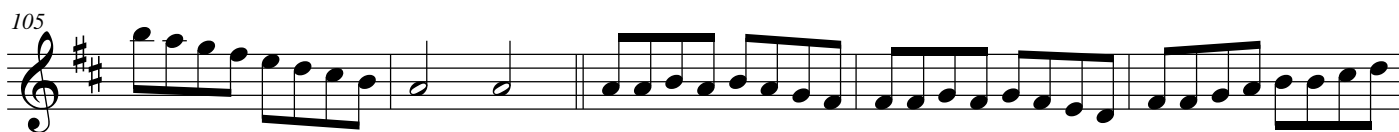
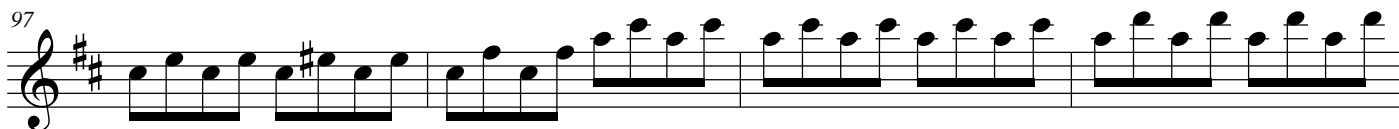

126

133

140

145

150

154

158

162

rit.

"Fantasia Lirica"

PER FLAUTO, CLARINETTO, CHITARRA

Roberto Melangola

Allegretto

Guitar

7

15

19

23

28

32

36

40

44

48

52

57

63

69

74

78

82

86

90

95

102

109

116

121

125

129

133

137

rit. *a tempo*

142

148

152

158

165

rit.