

Bernard Dewagtere

Arranger, Composer, Director, Teacher

France, Erchin(59)

About the artist

More and more people ask me to make individual arrangements for them. I'm happy to do it because I really like to help you.

Be kind - for any application - be as specific as possible :

- Tone
- Instrumentation
- Url, title and composer
- Etc.

I will gladly respond favorably depending on my available time.

Qualification: PhD musicology
Associate: SACEM - IPI code of the artist : 342990
Artist page : <http://www.free-scores.com/Download-PDF-Sheet-Music-bernard-dewagtere.htm>

About the piece

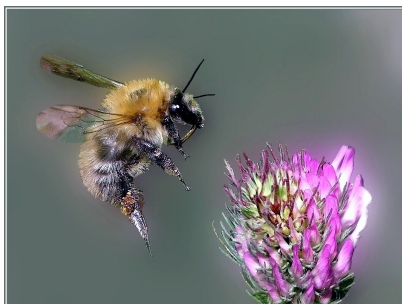

Title: Flight of the Bumblebee
Composer: Rimsky-Korsakov, Nikolai
Arranger: Dewagtere, Bernard
Copyright: Copyright © Dewagtere, Bernard
Instrumentation: Guitar, piano or organ
Style: Romantic
Comment: "Flight of the Bumblebee" is an orchestral interlude written by Nikolai Rimsky-Korsakov for his opera ?The Tale of Tsar Saltan?, composed in 1899?1900. The piece closes Act III, Tableau 1, during which the magic Swan-Bird changes Prince Gvidon Saltanovich (the Tsar's son) into an insect so that he can fly away to visit his father (who does not know that he is alive).

Bernard Dewagtere on free-scores.com

LICENSE

This sheet music requires an authorization :

- for public performances
- for use by teachers

Buy this license at : [/licence-partition-uk.php?partition=39960](http://licence-partition-uk.php?partition=39960)

- listen to the audio
- share your interpretation
- comment
- pay the licence
- contact the artist

Le vol du bourdon

Flight of the Bumblebee

Nikolai Rimsky-Korsakov (1900)

Transc. : Bernard Dewagtere

Vivace

Guitare

Piano

sf *mf* *dim.*

Guit.

Pno

p *mf*

Le vol du bourdon

9

9

Guit.

Pno

13

13

Guit.

Pno

17

17

Guit.

Pno

Le vol du bourdon

21

Guit. *p*

Pno

25

Guit. *mp*

Pno

29

Guit. *p*

Pno

Le vol du bourdon

33

Guit.

Pno

37

Guit.

Pno

41

Guit.

Pno

Le vol du bourdon

45

Guit.

Pno

5

49

Guit.

Pno

mf

pp *mf*

53

Guit.

Pno

Le vol du bourdon

57

p *mf*

Guit.

p *mf*

Pno

cresc.

61

Guit.

Pno

65

Guit.

Pno

Le vol du bourdon

69

Guit.

Pno

73

Guit.

Pno

cresc. *f*

77

Guit.

Pno

mf

Le vol du bourdon

81

Guit.

Pno

85

Guit.

Pno

89

Guit.

Pno

f *dim. poco a poco*

Le vol du bourdon

This musical score is for the piece "Le vol du bourdon" and is divided into three systems. Each system includes a vocal line, a guitar part, and a piano accompaniment.

