

Bernard Dewagtere

France, SIN LE NOBLE

O Little Town of Bethlehem Redner, Lewis H.

About the artist

Doctor in musicology, conductor and composer.

Compositions and arrangements from all eras, in all styles or musical genres and for any instrument or vocal training.

Qualification: PhD Musicology

Associate: SACEM - IPI code of the artist : 342990

Artist page : <https://www.free-scores.com/Download-PDF-Sheet-Music-bernard-dewagtere.htm>

About the piece

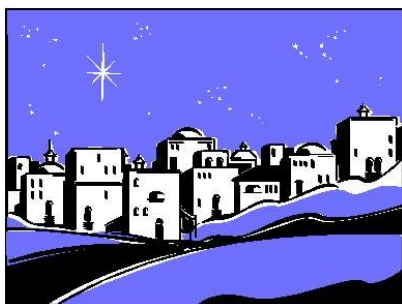

Title: O Little Town of Bethlehem

Composer: Redner, Lewis H.

Arranger: Dewagtere, Bernard

Copyright: Copyright © Bernard Dewagtere

Publisher: Dewagtere, Bernard

Instrumentation: Viola and Piano (or organ)

Style: Christmas - Carols

Bernard Dewagtere on [free-scores.com](https://www.free-scores.com)

LICENSE

This sheet music requires an authorization
- for public performances
- for use by teachers

Buy this license at :

<https://www.free-scores.com//license?p=aOPTNuplLt>

- listen to the audio
- share your interpretation
- comment
- pay the licence
- contact the artist

Prohibited distribution on other website.

O Little Town of Bethlehem

Lewis H. Redner (1831-1908)

Arr. : Bernard Dewagtere

Moderatly

O Little Town of Bethlehem

2
24

Alt. *mf*

Pno *mp*

30

Alt.

Pno

36

Alt.

Pno

42

Alt.

Pno *mf*

O Little Town of Bethlehem

46

Alt.

Pno

51

Alt.

mp

Pno

p

56

Alt.

cresc.

Pno

cresc.

61

Alt.

f

Pno

f
