Bernard Dewagtere

France, SIN LE NOBLE

O Little Town of Bethlehem

Redner, Lewis H.

About the artist

Doctor in musicology, conductor and composer.
Compositions and arrangements from all eras, in all styles or musical genres and for any instrument or vocal training.

Qualification:	PhD Musicology
Associate:	SACEM - IPI code of the artist : 342990
Artist page :	https://www.free-scores.com/Download-PDF-Sheet-Music-bernard-dewagtere.htm

About the piece

Title:	O Little Town of Bethlehem
Composer:	Redner, Lewis H.
Arranger:	Dewagtere, Bernard
Copyright:	Copyright © Bernard Dewagtere
Publisher:	Dewagtere, Bernard
Instrumentation:	Trumpet (Ut) and Organ
Style:	Christmas - Carols

Bernard Dewagtere on free-scores.com

LICENSE
This sheet music requires an authorization
- for public performances
- for use by teachers
Buy this license at :
https://www.free-scores.com//license?p=ankn9Tc4wL

- listen to the audio
- share your interpretation
- comment
- pay the licence
- contact the artist

Prohibited distribution on other website.

O Little Town of Bethlehem

Lewis H. Redner (1831-1908)
Arr. : Bernard Dewagtere

Moderatly

Trompette en Ut

Organ

mf

Trp. (Ut)

Org.

©2017Dewagtere

free-scores.com

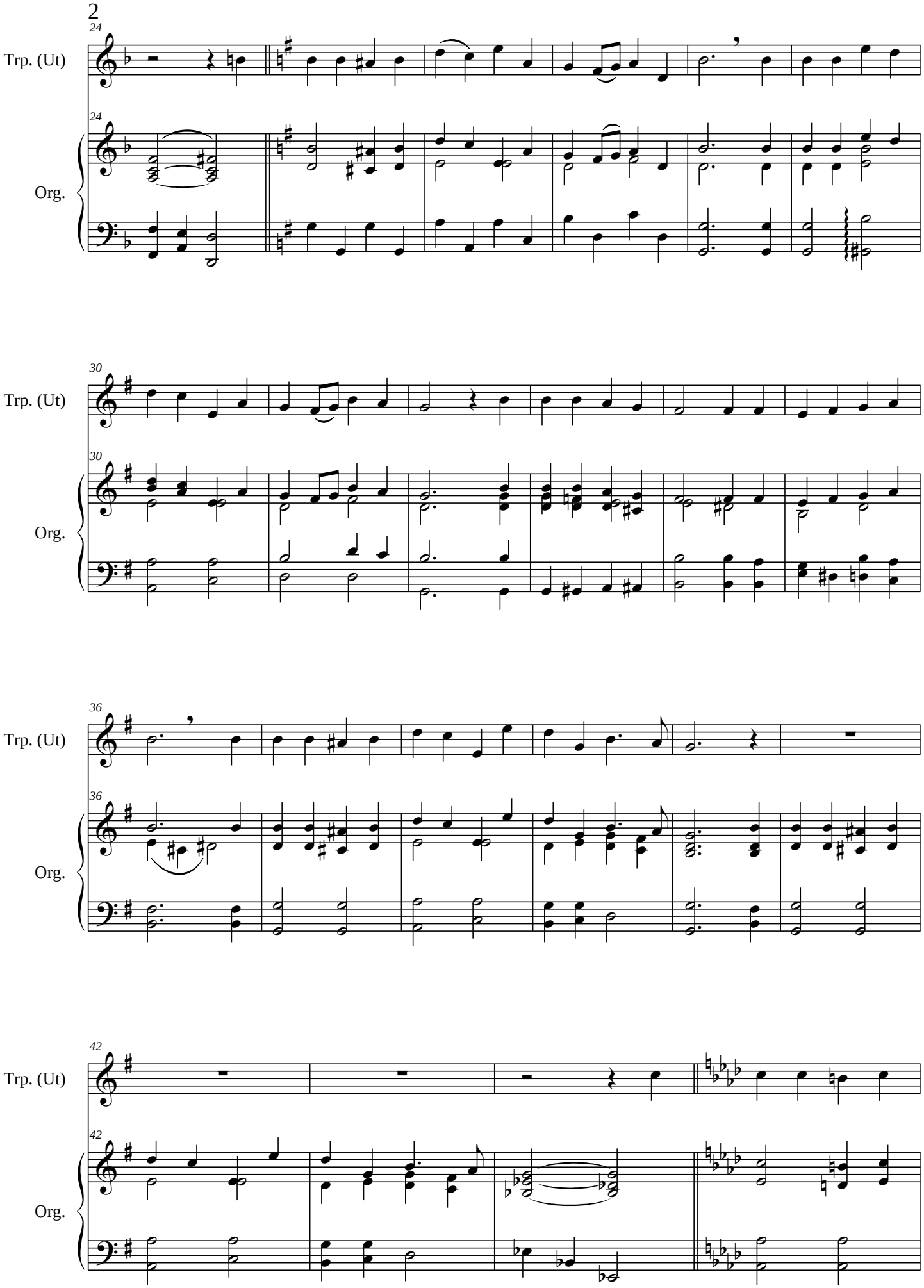

free-scores.com

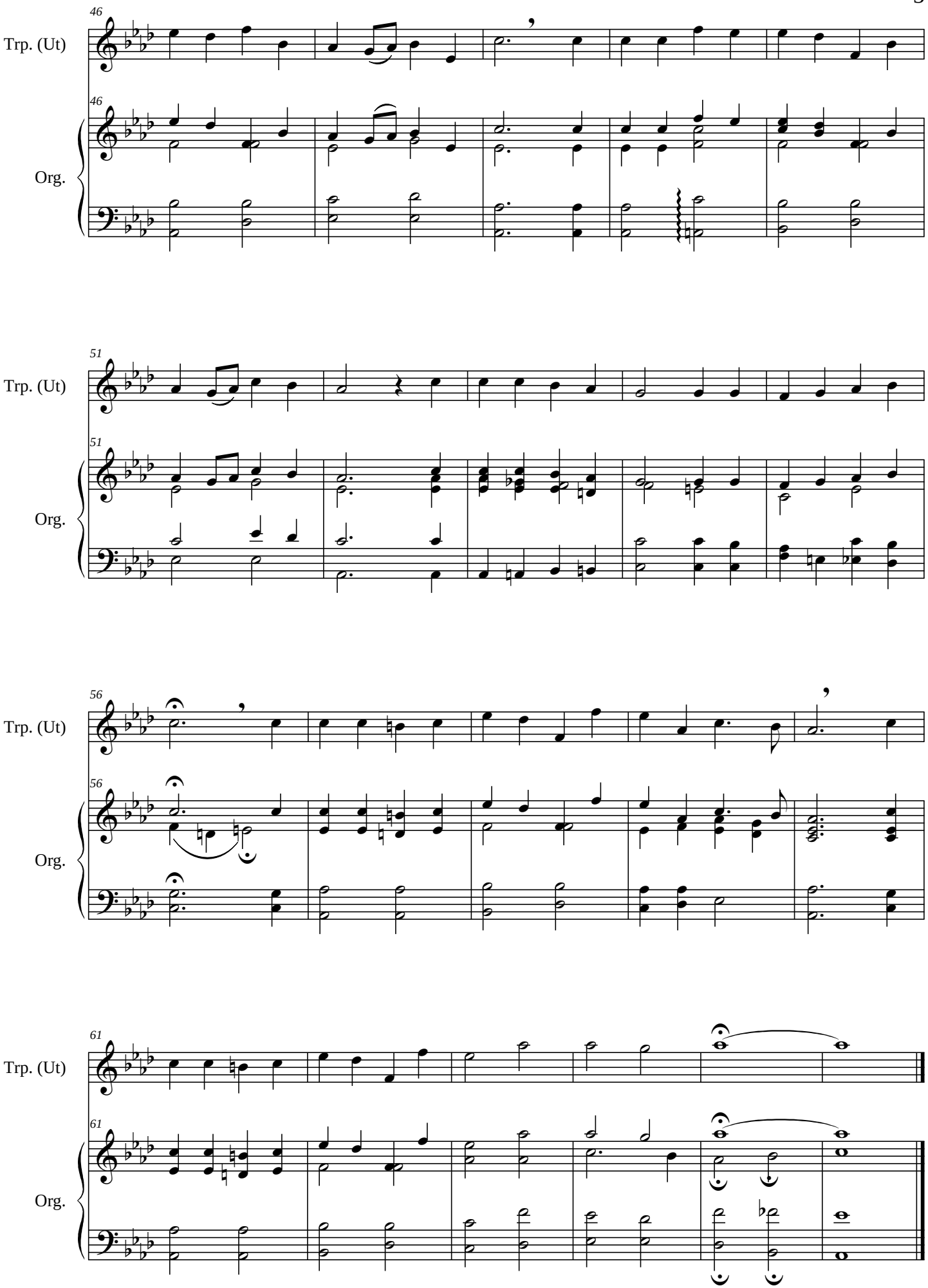

free-scores.com