

MAURIZIO MACHELLA

Arranger, Interpreter, Publisher

Italia

About the artist

Famous musician and organist, known throughout the world.

Italian publisher, researcher and organist.

The I.net Greatest Organ Music Resource in the World.

The most complete private library of music scores for organ and harpsichord.

Published rare scores of organ and harpsichord music with Armelin Musica of Padova (www.armelin.it) and with the sheet music world center: "Free-scores.com".

More than 1,8 million downloads!

Remember ... all this work, if you can, make me an offer on Paypal.

Thanks!

Qualification: Organist

About the piece

Title: Waltz. Trascrizione da Concerto per Grande Organo
[from "The Christmas Tree Op.21 per Pianoforte.]

Composer: Rebikov, Vladimir

Arranger: MACHELLA, MAURIZIO

Licence: Public domain

Publisher: MACHELLA, MAURIZIO

Instrumentation: Organ solo

Style: Romantic

MAURIZIO MACHELLA on free-scores.com

- listen to the audio
- share your interpretation
- comment
- contact the artist

<http://www.free-scores.com/Download-PDF-Sheet-Music-giordaniello.htm>

Waltz

from The Christmas Tree Op.21 per Pianoforte

Trascrizione da Concerto per Grande Organo

a cura di

Maurizio Machella

Vladimir Rebikoff

1866-1920

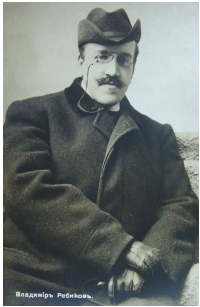

Valse Lente

p

Ped.

4

S^{va}

8

La Registrazione è lasciata all'intelligenza e sensibilità dell'Organista.
The recording is left to the intelligence and good taste of the Organist.

13

rit.

3

a tempo

18

23

Sua

28

Poco più mosso

33

38

43

48

53

58

62

Tempo Primo

66

70 *Sva*

74

78 *p*

82 *p*
