

MAURIZIO MACHELLA

Arranger, Interpreter, Publisher

Italia

About the artist

Famous musician and organist, known throughout the world.
Italian publisher, researcher and organist. Music collaborator with "MIKAEL TARIVERDIEV FOUNDATION" in Moscow. The I.net Greatest Organ Music Resource in the World. The most complete private library of music scores for organ and harpsichord. I published rare scores of organ and harpsichord music with Armelin Musica of Padova (www.armelin.it) A part of my bibliography can be found in: <http://www.bam-portal.de> and with the sheet music world center: "Free-scores.com".
More than 2 million downloads!
Remember ... for all this work, if you can, make me an offer on Paypal or IBAN IT76W0605513401000000014728. Thank you!

Qualification: Organist

Artist page : www.free-scores.com/Download-PDF-Sheet-Music-gjordaniello.htm

About the piece

Title: Les Enfants patinent. Transcribed for Concert organ solo. [Op.31 n.1 for Pianoforte]
Composer: Rebikov, Vladimir
Arranger: MACHELLA, MAURIZIO
Copyright: Copyright © MAURIZIO MACHELLA
Publisher: MACHELLA, MAURIZIO
Instrumentation: Organ solo
Style: Romantic

MAURIZIO MACHELLA on free-scores.com

- listen to the audio
- share your interpretation
- comment
- contact the artist

Les Enfants patinent

from Op.31 n.1 for Pianoforte "Silhouettes"

Transcribed for Concert Organ solo

a cura di

Maurizio Machella

Vladimir Rebikoff
1866-1920

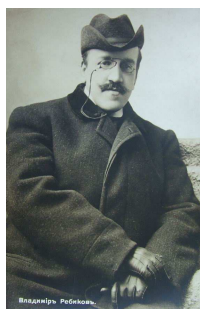

Vivo

p

Ped.

The choice of the Registers can vary according to the organists's sensitivity and good taste.

18

24

30

36
